GUERNSEY

V.66 #1

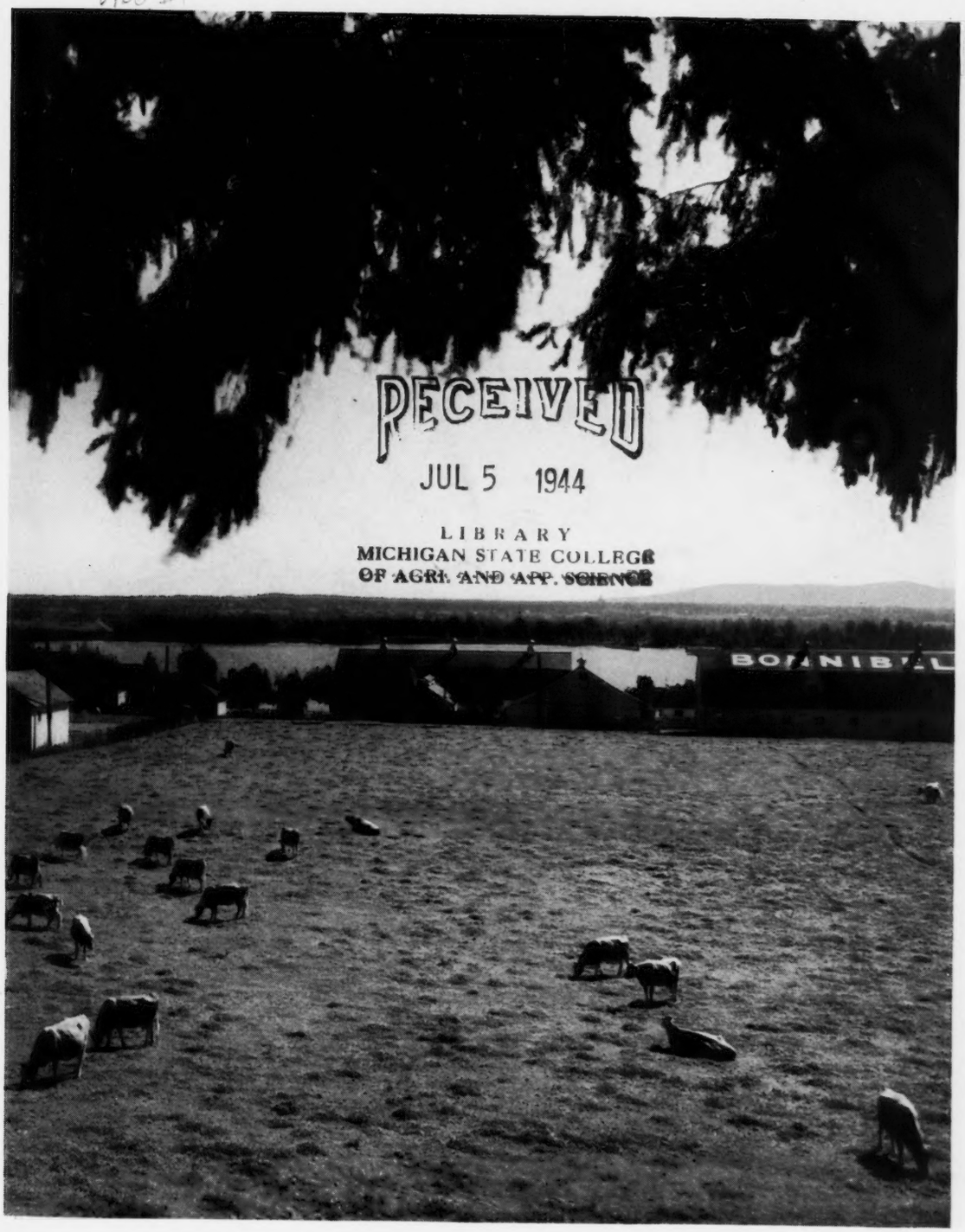

RECEIVED
JUL 5 1944
LIBRARY
MICHIGAN STATE COLLEGE
OF AGRI. AND APP. SCIENCE

BREEDERS' JOURNAL

636.205
G933
v.66
Jl-Dec.1944

July 1
1944

Herd Classification

Accredited No. 39213 Bang's Approved No. 420

FOREMOST GUERNSEYS

Foremost in Name and Breeding Fame

Superb's Faithful 410579 Completes Her 7th A. R. Record

14211.0 Milk—720.7 Fat—A

(Subject to final verification and approval, bred for AA and held for registration of calf.)

Dropped: January 10, 1933 Due: August 23, 1944 To Foremost Comet (See March 1 Journal)

Records: 12981.6 Milk 662.1 Fat—G
17363.3 Milk 931.5 Fat—CC
17469.0 Milk 918.2 Fat—AA
19678.7 Milk 1077.4 Fat—AA
19776.7 Milk 1036.4 Fat—A
19471.2 Milk 1017.5 Fat—AA
14211.0 Milk 720.7 Fat—A (Subject to final verification and approval, bred for AA and held for registration of calf.)

Average 17278.7 Milk 909.1 Fat—World's Record for Seven Records.

Total Production—120,951.5 Milk—6,363.8 Fat.

Her Daughters: FOREMOST QUANTITY 665992 (See May 1 Journal) Due: June 25, 1944 To: Foremost Comet
16047.3 Milk 737.0 Fat—G
17978.7 Milk 861.1 Fat—D (Subject to final verification and approval, bred for DD and held for registration of calf.)

EAR TAG NO. 2563—Born: May 28, 1943. In the herd.

Her Sons: FOREMOST COMMENDATION 235941—R. F. Weber, Petaluma, California.
FOREMOST SUPERO 260091—Churn Creek Farm, Worton, Maryland.
FOREMOST BOMBER 318789—O. C. Belt and H. R. Penney, Columbus, Ohio.
ROYAL SUPERB 268335—J. C. Penney, Gallatin, Missouri.

We have been having Heifer Luck—3 Heifers to 1 Bull. Better write your needs early. **REMEMBER!**

QUALITY - - LIKE CHARACTER - - ENDURES

Foremost Guernsey Association, Inc.

Hopewell Junction (Dutchess County) New York

J. C. PENNEY, *President* W. K. HEPBURN, *Manager*

LANGWATER FARM

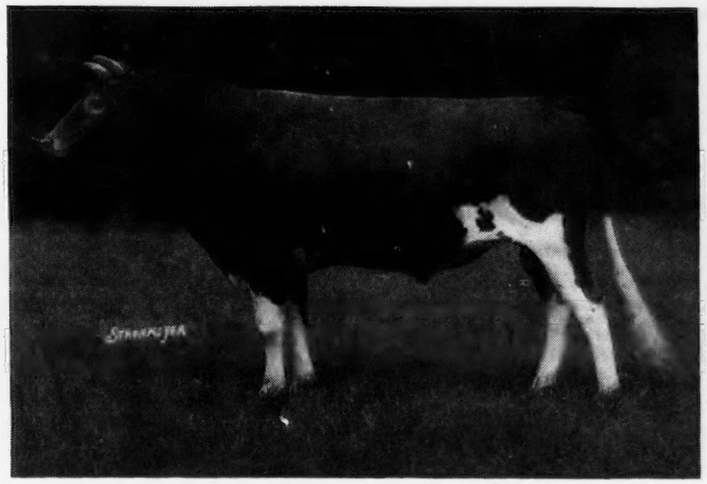

Langwater Countryman 200171

Born: March 14, 1931
Died: April 5, 1944

Sire:
LANGWATER MERRYMAKER 166128

Dam:
LANGWATER COUNTRY FLOWER
204359
15106.3—790.4—A

LANGWATER COUNTRYMAN has passed on, but during his active life as herd sire at Langwater, he transmitted to his progeny many desirable characteristics.

One of the most outstanding of these characteristics is the ability of his daughters to produce. This factor alone should stamp a herd sire as a "*good bull*" and justly so, for production is an essential accomplishment of the dairy cow. We cannot put too much stress on this point.

His daughters and sons are both desirable as to type. They possess the dairy temperament, size, quality, and the breed character that is in demand.

Langwater Countryman's ten highest A. R. daughters average 14472.3 lbs. milk, 711.5 lbs. butter fat (5 of these immature). His 26 A. R. daughters, with 35 records, average 12802.5 lbs. milk and 601.1 lbs. butter fat (28 of these immature).

There are eighteen additional Countryman daughters to finish test and to be tested at the farm.

His sons, Langwater Commando and Langwater Onward, now in service at the farm are most promising, and their calves are now arriving.

Langwater Farm, North Easton, Massachusetts

JOHN S. AMES, OWNER — WM. K. HEPBURN, JR., MANAGER

Herd Federally Accredited and Mass. Abortion Free Herd No. 18

163536

SALES . . .

July 10. Corning Farms Dispersal, at the farm, Glenmont, N. Y. Sale managed by Dunn & Harwood, Schoharie, N. Y., and Cordaville, Mass.

July 21. Trenton Guernsey Sale, Trenton, N. J. Sale managed by the Pate Sales Co., 2064 Lawrence Rd., Trenton, N. J.

July. Consignment Sale of 60 head, majority fresh or near calving, Trenton, N. J. Sale managed by the Pate Sales Co., 2064 Lawrence Rd., Trenton, N. J.

Aug. 7. Louis Merryman's 43rd Sale, York, Pa. Sale managed by Louis McL. Merryman & Sons, Sparks, Md.

Aug. 15. New Hampshire Sale, Concord, N. H.

Aug. 17 Maine State Sale, Skowhegan, Me.

Aug. 22. Shoemaker Guernsey Farms Dispersal, Shoemaker & Norris, Keystone, Ind. Sale managed by Everett R. Beaty Sales Service, Huntington, Ind.

Aug. 31. Third annual Jefferson-Clarion County Guernsey Breeders Consignment Sales, Brookville, Pa. Sale managed by the Pennsylvania G. B. A., 1211 Payne-Shoemaker Bldg., Harrisburg, Pa.

Sept. 1. Third Annual Butler-Lawrence County Guernsey Breeders Consignment Sale, Butler, Pa. Sale managed by the Pennsylvania G. B. A., 1211 Payne-Shoemaker Bldg., Harrisburg, Pa.

Sept. 4. Colorado's 7th Sale, Loveland, Colo.

Sept. 11. George Salley's 5th Annual Southern Guernsey Sale, State Fair Grounds, Columbia, S. C. Sale managed by George B. Salley, Salley Sales Service, Orangeburg, S. C.

Sept. 12. Connecticut State Sale.

Sept. 12. Ninth Annual Consignment Sale of the Chester County Guernsey Cattle Club, Fair Grounds, Chester, S. C.

Sept. 13. Vermont Guernsey Sale, Fair Grounds, Rutland, Vt. Sale managed by Dunn & Harwood, Schoharie, N. Y., and Cordaville, Mass.

Sept. 15. Second Ohio Guernsey Classic, Columbus, Ohio. Sale managed by the Ohio G. B. A., Wooster, Ohio.

Sept. 18. Second Annual Tennessee Sale, Nashville, Tenn.

Sept. 23. Topsfield Sale, Topsfield, Mass. Sale managed by Louis McL. Merryman & Sons, Sparks, Md.

Sept. 25. New York State Sale, Emmadine Farm, Hopewell Junction, N. Y. Sale managed by Louis McL. Merryman & Sons, Sparks, Md.

Sept. 29. Third P. G. B. A. Special Guernsey Sale, Lititz, Pa. Sale managed by the Pennsylvania G. B. A., 1211 Payne-Shoemaker Bldg., Harrisburg, Pa.

Sept. 30. Farragut Farm Sale, E. J. Wardrep, proprietor, Concord, Tenn. Sale managed by Louis McL. Merryman & Sons, Sparks, Md.

Sept. Eastern Guernsey Sale, Trenton, N. J. Sale managed by the Pate Sales Co., 2064 Lawrence Rd., Trenton, N. J.

Oct. 2. Klondike Sale, Elkin, N. C. Sale managed by Louis McL. Merryman & Sons, Sparks, Md.

Oct. 4. Virginia Sale, Midview Farm, Richmond, Va. Sale managed by Louis McL. Merryman & Sons, Sparks, Md.

Oct. 5. Court Manor Heifer Sale, New Market, Va. Sale managed by Louis McL. Merryman & Sons, Sparks, Md.

Oct. 5. Norol Farms Dispersal, Carmel, Ind. Everett R. Beaty Sales Service, Sales Manager, Huntington, Ind.

Oct. 6. Indiana State Sale, Fair Grounds, Lafayette, Ind. Indiana G. B. A., Sales Manager, 821 Lafayette Life Bldg., Lafayette, Ind.

Oct. 6. Darke County Guernsey Sale, Greenville, Ohio. Sale managed by the Ohio G. B. A., Wooster, Ohio.

Oct. 7. Elkhart County Guernsey Sale, Elkhart, Ind. Sale managed by the Elkhart County G. B. A., Clayton E. Eash, sec., Middlebury, Ind.

Oct. 9. New England Guernsey Sale managed by Dunn & Harwood, Schoharie, N. Y., and Cordaville, Mass.

Oct. 13. Pennsylvania State Sale, Trenton, N. J. Sale managed by the Pate Sales Co., 2064 Lawrence Rd., Trenton, N. J.

Oct. 14. New Jersey Guernsey Breeders Sale, Trenton, N. J. Sale managed by the Pate Sales Co., 2064 Lawrence Rd., Trenton, N. J.

Oct. 17. Texas State Sale, Dallas, Tex. Mort Woods, Ardmore, Okla., sales manager.

Oct. 19. Florida Guernsey Cattle Club Sale, Pinellas County Fair Grounds, Largo, Fla.

Oct. 21. Wisconsin State Sale, Waukesha, Wis. Sale managed by the Wisconsin G. B. A., Gavin W. McKerrow, sec., Pewaukee, Wis.

Oct. 23. Louis Merryman's 44th Sale, York, Pa. Sale managed by Louis McL. Merryman & Sons, Sparks, Md.

Oct. 24. Dispersal Sale at York, Pa. Sale managed by Louis McL. Merryman & Sons, Sparks, Md.

MEETINGS . . .

July 1. Mississippi State Meeting and Field Day, Gayoso Farms, Horn Lake, Mississippi.

July 24-29. Ohio Judging Schools.

Aug. 5. Rhode Island Field Day, Horse Shoe Falls Farms, Shannock, R. I.

Aug. 15. New Hampshire Parish Show, Robert Stilson Farm, Concord, N. H.

Aug. 19. Dutchess County, N. Y., Field Day, Hagan Farms, Poughkeepsie, N. Y.

Aug. 21. Vermont Field Day, A. C. Alfred Farm, Essex Junction, Vt.

Aug. 22-24. Elkhart County Dairy Week, Goshen, Ind. Aug. 23 Guernsey Day.

The Golden Guernsey Dairy gained a greater increase in families being served than all other dairies in the city combined from 1941 to 1944 according to the Milwaukee Journal, 1944 Consumer Analysis. The increase in number of families using this brand for 1944 compared to 1941 was 12,335, or 42 per cent. The second dairy increased 13 per cent, the third, four per cent, and the fourth dairy decreased 22 per cent.

This increased percentage is almost identical with the increase in sales nationally for GOLDEN GUERNSEY milk sales and indicates factually, the benefit to a distributor featuring this quality product.

Congratulations are due Gavin McKerrow, president, and his organization. Surveys are to be made in other cities.

Several thousand calves will be war casualties so far as registration is concerned, unless birth reported or registered soon, according to Karl B. Musser, secretary.

The late season due to cold weather and excessive rain in some sections and the shortage of labor are all creating a rush of work on the farm which has slowed up the number of papers coming into the Central Office. Films for taking snapshots in place of sketches are practically impossible to obtain.

Breeders are urged to protect themselves by filing either birth report or registration data at the earliest possible moment.

Chat . . .

W. L. Schultz, Hillsboro, Kan., attended the Oklahoma State Sale and when the last animal to be offered came into the ring, Mr. Shultz placed the last bid. It was a young heifer consigned from the Jerry Oven herd. Mr. Schultz took this yearling heifer to the District Show at Hillsboro three days later and won the junior championship. Place in a sale makes little difference if the animal has quality.

In the recent Boone Guernsey Promotional Sale held at Boone, N. C., J. E. Knight, Bakersfield, Calif., purchased the bull, Grassy Grove Maxim's Shah, for $310. From North Carolina to California is quite a distance for a promotional sale. The bull was consigned by M. F. Shore, Cycle.

John W. Colebank, manager at Gayoso Farms, Horn Lake, Miss., writes: "Fifteen-year-old Green Meadow Wilda reigning as Queen of Gayoso Farms has just dropped a beautiful heifer calf by Langwater Freeman. Green Meadow Wilda, a top cow in her own right, is one of the few remaining breeding daughters of Green Meadow Coronation King and is out of the grand old brood cow, Green Meadow Wistaria. "Wilda" was added to the Gayoso Farms herd in hopes of raising a future herd sire when bred to Coronation Victor."

Sam Zimmerman, Zimalcrest Farm, Columbia, S. C., has discontinued his retail milk route. It has been taken over by Edisto Farm, J. B. Guess & Son, Denmark. The reason for the discontinuance of the retail business is that George Zimmerman has been inducted into the Army. George built the retail route and handled it along with his father.

Dr. James E. Russell of Glenburnie Guernseys, Trenton, N. J., will celebrate his 80th birthday on July 1. Congratulations.

Entered as Second Class Matter, December 15, 1909, at the Post Office at Peterborough, New Hampshire, under act of March 3, 1879. Acceptance for mailing special rate of postage provided in section 1103, Act of October 3, 1917; Authorized August 9, 1918.

Mrs. K. C. Sly, wife of the likable K. C., manager at McDonald Farms, Cortland, N. Y., underwent a major operation on June 14.

Floyd Denney, formerly of Biery Guernsey Farms, Inc., Franklin, Pa., has been appointed manager of Spring Knoll Farm, Falmouth, Va. Arthur Harry, also from the Biery Farms, will be associated with him at Spring Knoll, which is owned by Mrs. J. E. Carroll. F. A. Soret was the former owner of Spring Knoll.

In the June issue of The National Geographic Magazine a story was run on Idaho that included a very favorable mention of Guernseys in and about the state. Probably no single farm has had the publicity throughout the Agricultural Press of America that has been given to Thousand Springs Farm, owned by Minnie W. Miller, Wendell, Idaho. This has been due to the beautiful and unique pictures of the herd and springs.

S. Penrose Davis, Springlawn Farm, Downingtown, Pa., was recently awarded a prize for the lowest average bacteria count for GOLDEN GUERNSEY producers marketing their milk through Breuningers. His average count for the year was a little over 2,000. Mr. Davis has had Guernseys for many years. Congratulations.

The article by Prof. H. A. Herman, University of Missouri, on "Feeding and Managing the Herd for Wartime Production," was recently summarized in the Farmers Digest of May. Permission has been granted the Office of War Information to reprint the article for distribution to the Foreign Press to cover Europe, Asia and Africa. Many articles in recent issues of the Journal have been reprinted in other publications and we feel it is quite a bouquet for the Journal.

Dunwalke Farm, Far Hills, N. J., recently held an Aberdeen Angus sale where 38 head averaged $573, with a top of $5,200.

ADVERTISERS' INDEX

A. G. C. C., Private Record Keeping 41
Anchor Serum Co. 31
Antietam Farm 6
Argilla Farm 39

Barrett, C. H. 34
Basquaerie Farm 77
Beach Road Farm 41
Bellvernon Farm 34
Big Springs Farm 56
Boulder Bridge Farm Co. ..... III. Cover
Box 146 34
Box 151 34
Box 153 34
Brookmead Farm 47
Burlingame, Field, Pierce & Browne, Inc. 31
Burton Lane Farm 36

Caphir Farm 34
Cathedral Farms 55
Cesor Farms 38
Chedco Farm 70
Chesterbrook Farm 47
Clear Springs Farm 62
Clora's Point Farm 60
Coldsprings Farm 96
Connecticut State Sale 77
Corning Farms Dispersal 54
Cowham Farm 73
Curtiss Candy Co. 48

Davidson Farms 40
De Laval Separator Co. 32
Dennis Bros. 79
Dennis Guernsey Agency 51
Dietrich Farms, Inc. 55
Douglaston Manor 95
Dunn & Harwood 54
Dunn's Tour 47

Eagle Valley Farm 73
Edinham Farm 68
Edisto Farms 64
Employment Service 34
Ezell Laboratory 31

Fairlawn Farms Co. 8
Farm Fields 74
Fischer, Henry 34
Florham Farm 4
Flying Hill Farms 37
Flying Horse Farm 67
Foremost Guernsey Assn., Inc. ..... II. Cover
Franklin Serum Co. 31
Fritzlyn Farms 37, 49

Gardenville Farm 76
Gayoso Farms 71
Gippy Plantation 53
Glen Farm 77
Glenburnie Farm 51
Golden Arrow Farm 33, 34
Golden Knoll Farm 40
Greenfield Farm 37
Greenway Farm 53
Groton House Farm 42

Hall, Gordon 30
Haven Hills Farm 56
Hazelwood Farms 79
Holmead Farm 34
Horse Shoe Falls Farms 44
Howland Rice Farms 68

Indiana G. B. A. 79
Ithaca Sales & Pedigree Co. 68

Kitchener Farm 80

Laacke Co., R. 31
Lakewood Farm 51
Langvalley Farm 69
Langwater Farm 1
Larrowe Milling Co. 35
Laurel Locks Farms 41
Law-Will Farm 44
Lecky, Glenn G. 31
Lochmead Farm 77

Mainstone Farm 41
Maywood Farms 52
McGuinn, M. E. 31
Meadow Lodge Farms 75
Meadow Spring Farm 37
Meredith Farm 70
Merryman & Sons, Louis McL. ..... 63, IV. Cover
Merryman's 43rd Sale ..... IV. Cover
Milton Farms 55
Moore Bros. Corp. 31
Mt. Ararat Farm 72

Naylor Co., H. W. 31
Near's Food Co., Inc. 33
New Jersey Guernsey Brs. Sale 58
Norwood Farms 45
Nutrition Products 31
Nyala Farm 74

Orchard Lawn Farm 39

Park, Inc., Philip R. 31
Parker's Guernsey Farm 70
Parminter & Sons 34
Pate Sales Co. 50, 58
Performance Register 31
Pinebrook Farm 37
Pine Manor Farm 46

Randall Mfg. Co., H. P. 33
Ransom Farm 53
Riegeldale Farm 57
Riggins Farms, Inc. 42

Savada Farms 49
Shawnee Springs Farms 79
Sheldegren Farm 73
Spencer's Landing Guernseys 44
Starr Farms, The 59
Sterling Farms 65
Sterling Farms, Inc. 34, 78
Strohmeyer & Carpenter, Inc. 31
Sunland Mfg. Co. 31
Sunset Glow Farm 49

Tarbell Guernsey Farms 61
Thornton Farms 56
Tillybardin Farms 40
Topsfield Sale 63
Transcript Printing Co. 41
Trenton Guernsey Sale 8, 50, 51
Tri-County G. B. A. 37
Two Brooks Farm 74

Waukesha G. B. A. 40
Wern Farms 40
Wethersfield Farm 82
Where to Buy Guernseys 34
Wilgorlan Farm 66
Witchwood Farm 37, 43
Wychmere Farm 79

Zenda Farms 81

Otto Liebers, Skyline Farm, Lincoln, Nebr., Professor E. T. Wallace, Purdue University, Lafayette, Ind., and Clarence S. Collings, Farm Manager for Eagle Valley Farm, Indianapolis, Ind., owned by J. K. Lilly, Jr., were recent visitors at the Central Office. Mr. Liebers reported that crop conditions in Nebraska were very promising for this year.

Private Ray L. West, formerly of the Information and Service Division of the Club, has visited Peterborough a couple of times recently.

Lieut. A. F. Dunlop flies a Liberator in the Pacific area. His "buddies" have named him "Sandy," but his Dad says he is not named after him, although they carry the same nickname. "Sandy" is with Cleghorn Farms, Longwoods, Md.

Word has been received from Sam Zimmerman, Zimalcrest Farm, Columbia, S. C., of the sudden death of his daughter "Millie." Sincere sympathy goes from all the breeders to Sam and his wife.

Present and Future Sires

AT FLORHAM

Sire:

ALFALFA FARM SELECT
3 A. R. Daughters
Flying Horse Select Primrose
12816.2—815.5—GG
7th place in GG
11479.1—712.4—DDD
5th place in DDD
Runnymede Lenore
13494.6—716.9—CC
Runnymede Select's Marigold
9163.2—438.2—GG

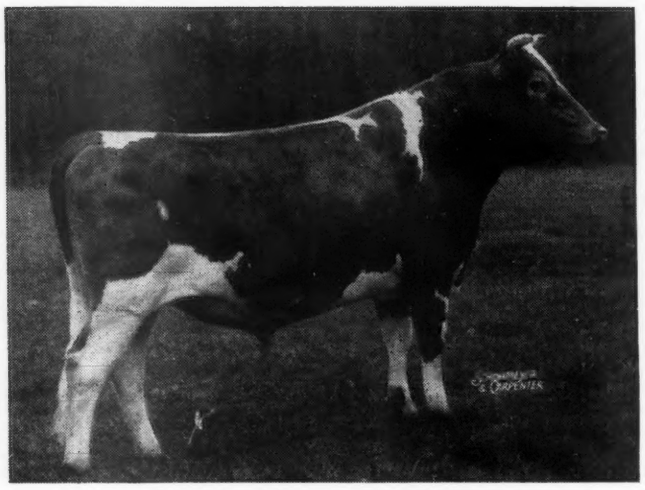

Dam:

ALFALFA FARM PRIMROSE
17564.5—1083.9—BB
World's Record in BB
2nd place in B
12058.6—765.8—E
Dam of:
Flying Horse Select Primrose
12816.2—815.5—GG
7th place in GG
11479.1—712.4—DDD
5th place in DDD

FLYING HORSE SELECT'S COMMANDO

Born: May 21, 1942

Calves by COMMANDO *soon will be available*

Sire:

LANGWATER PTOLEMY
17 P. R. Daughters (17 A. R.)
Florham Coronet
15520.1—716.7—B
(Held for registration of calf and bred for BB).
Florham Laughter
14056.7—710.9—BB
Florham Jean
13226.0—710.5—CC
Priscilla Maid of Kenilwood
13377.6—666.1—E
Florham Lucky Girl
12726.2—664.6—E
Elenora of Kenilwood
12731.5—653.0—D
Pine Manor Orchid
11420.7—599.9—GG

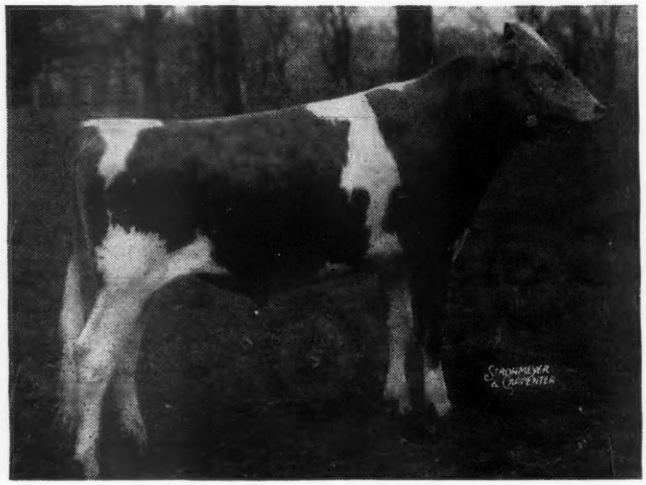

Dam:

FLORHAM POLLY
19509.1—1013.8—A
15463.7— 846.6—G
7th place in G
Maternal sister to
Florham Bella
16050.4—935.9—A
Florham Dolly
15379.0—834.1—A
Polly is dam of
4 P. R. Sons (3 A. R.)
Florham Conqueror, A. R.
Florham Sensation, A. R.
Florham Country Gentleman A. R.
Florham Double Gentleman

FLORHAM POLLY'S PRINCE

Born: February 1, 1943

Two daughters of Langwater Country Gentleman, due to calve in June, to the service of Flying Horse Selects' Commando

Federal Accredited Herd No. 93802 ***New Jersey State Herd No. 103***

FLORHAM FARM • Madison, New Jersey

MISS RUTH V. TWOMBLY, Owner **R. H. ALLEN, Manager**

Men who Served on the Executive Committee and as Presidents and Vice-presidents During the 67 Years Since the Organization of The American Guernsey Cattle Club

Name	*Date of Service on Committee*	*Years on Committee*	*Service as Vice- President*	*Service as President*	*Total Years of Service*
SILAS BETTS	1877—1880 1883—1887	7		1888—1896	15
JAMES M. CODMAN	1877—1896	19		1896—1912 (President Emeritus 1912)	35
THOMAS M. HARVEY	1877—1882	5			5
CHARLES R. KING				1877—1883	6
JAMES P. SWAIN, JR.	1877	1			1
E. F. BOWDITCH	1881—1891	10			10
L. W. LEDYARD	1881—1888	7			7
I. J. CLAPP	1883—1890	7			7
EZRA MICHENER	1883—1911	28	1911—1915		32
HENRY PALMER	1883—1887 1890—1906	20			20
J. N. BORLAND	1888—1889	1		1884—1888	5
E. N. HOWELL	1888—1901	13			13
N. K. FAIRBANK	1890—1903	13			13
JAMES LOGAN FISHER	1890—1913 1917—1921	27		1914—1917 (President Emeritus 1921)	30
FRANCIS SHAW	1892—1908	16			16
CHARLES L. HILL	1896—1912 1914—1920	22	1932—1944	1912—1914	36
SYDNEY FISHER, CANADA			1896—1906 1919—1921		12
LEVI P. MORTON			1896—1899		3
A. J. CASSATT			1899—1907		8
HOWARD B. TUTTLE	1901—1917	16			16
W. D. HOARD	1903—1911	8	1911—1919		16
SAMUEL M. SHOEMAKER	1906—1933	27	1916—1918		27
DR. T. W. BROPHY			1907—1911		4
ROBERT SCOVILLE	1908—1917	9		1917—1935	27
W. W. MARSH	1911—1930	19			19
E. T. GILL	1911—1934	23	1906—1911		23
F. G. BENHAM	1912—1923	11			11
F. LOTHROP AMES	1912—1922	10			10
M. T. PHILLIPS	1912—1924	12			12
E. R. ANDREWS				1915—1916	1
ELBERT H. BAKER	1917—1921	4			4
J. A. MCSLOY			1921—1926		5
FRED K. BABSON	1920—1935	15	1935—1935		15
D. D. TENNEY	1921—1933	12			12
C. L. A. WHITNEY	1921—1929	8	1929—1932		
JOHN S. AMES	1922—1924 1925—1936	13		1936—1944	11 21
CHESTER C. BOLTON	1923—1927 1933—1940	11			11
WILLIAM H. CALDWELL			1923—1941 (Secretary 1894—1922) (Secretary Emeritus 1941—)		50
R. M. COOPER, JR.	1923—1934	11			11
ALBION L. GILE	1923—1944	21			21
JOSEPH L. HOPE	1924—1934	10			10
DR. WAYNE A. MUNN	1927—1944	17	1941—		17
GAGE E. TARBELL	1929—1933	4	1918—1923 1926—1929		12
JOHN E. ENDICOTT	1930—1933	3			3
WILLIAM F. FRETZ	1933—	11			11
GRANVILLE H. HIBBERD	1933—	11			11
L. V. WILSON	1933—	11			11
JOHN S. CLARK	1934—1944	10		1944—	10
GEORGE WATTS HILL	1934—	10			10
HENRY W. LEEDS	1934—1943	9			9
H. C. HORNEMAN	1935—1944	9			9
E. J. POAG	1936—1942	6			6
FRED SIESS	1940—	4			4
JAMES M. MCDONALD	1941—	3			3
GEORGE M. NEWLIN	1942—	2			2
ROBERT F. LOREE	1943—	½			½
GAVIN W. MCKERROW	1944—	0			0
GEORGE W. EMDE	1944—	0			0
KENT B. HAYES	1944—	0			0

		Service as Secretary-Treasurer
EDWARD NORTON		1877—1894
WILLIAM H. CALDWELL		1894—1922
KARL B. MUSSER	(Associate)	1922—1923 1923—

Accredited 169991 *Pennsylvania Bang's No. 267*

ANTIETAM FARM
Waynesboro, Pennsylvania

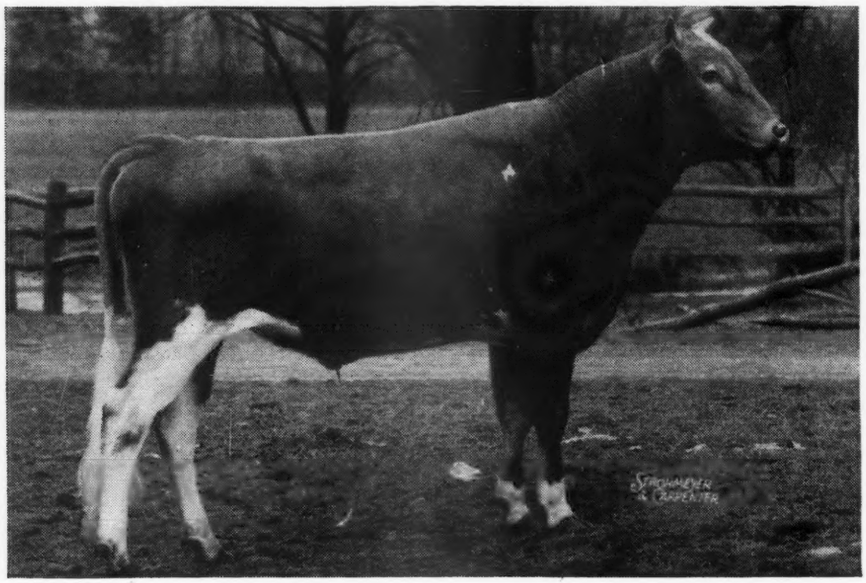

Langwater His Honor's Leader

Sire:
Langwater His Honor
Sire: Langwater Valencian
Maternal brother to Langwater Vagabond
Dam: Langwater Honoria, A. R.
13264.1—698.8—G
17270.7—937.4—AA
5 A. R daughters, 2 A. R. sons.

Dam:
Langwater Lively
12450.1—647.6—F
18079.1—895.3—AA
2 A. R. daughters, 2 A. R. sons
Sire: Langwater Valiant, A. R.
Dam: Imp. Bigard's Dairymaid of Langwater
12922.2—653.5—A
3 A. R. daughters, 3 A. R. sons

We offer Bull Calves from Animals like these

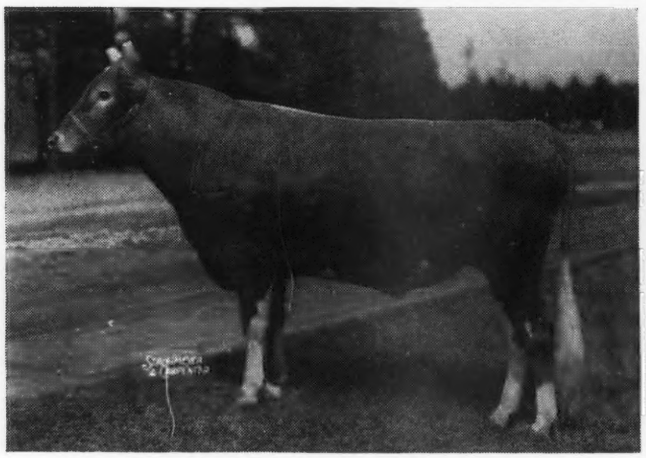

Langwater His Honor

Langwater Lively
18079.1—895.3—AA

LANGWATER HIS HONOR'S LEADER is developing into the type of bull that we like. A lot of dairy temperament and scale. His first calves will start arriving about the time this appears in print. At that time we will have a more definite idea about him. However, with the cattle in back of him, we believe that he will develop into an outstanding sire. Along with ANTIETAM VAGABOND, (see the June 15 JOURNAL) we feel that we have in use, two bulls, judging by the great cattle in back of them, that should maintain our high production and good type.

In the next issue of the Journal we will show ANTIETAM GYPSY PRINCE. This young bull has produced for us, some great calves. His full sister, ANTIETAM JANE, with a two-year-old record of 14626.7—574.9 is again on test as a four-year-old. In 32 days she has produced 2210—107. Another full sister that we sold to Witchwood, has milked up to 56.7 lbs. a day as a two-year-old.

CHESTER A. LYON, *Owner* HAROLD M. CATON, *Manager*

Devoted to the advancement of the Guernsey breed . . .

GUERNSEY BREEDERS' JOURNAL

The official publication of THE AMERICAN GUERNSEY CATTLE CLUB giving authoritative information on Guernseys.

VOLUME 66 *July 1, 1944* NO. 1

COVER ILLUSTRATION

Scene at Bonnibell Guernsey Farm, B. Royce, owner, Vancouver, Washington

FEATURE ARTICLES

Herd Classification—By Karl B. Musser 9
A Tribute to Henry W. Leeds—By Earl N. Shultz 13
The Bull is Half the Herd—By R. B. Becker and P. T. Dix Arnold 14
Changes in Administration 16
Oklahoma State Sale—By R. L. Holden 19
Trenton Guernsey Sale—By H. M. Pate 20
Knox County Sale—By H. E. Denlinger 21
Fairview Farms Dispersal—By H. M. Pate 22
Virginia Guernsey Heifer Sale—By K. M. Mace 23
Vance County Sale—By K. M. Mace 23
William Penn Farms Dispersal—By William H. Juzi 24
Boone Pure Bred Promotional Sale—By K. M. Mace 24
New England Spring Sale 25
Kansas Spring Meetings—By R. L. Holden 26
Topsfield Spring Show—By Earl N. Shultz 27

DEPARTMENT INDEX

Advertisers' Index 3
Editorial Comment—Men Who Have Served The Club 5
A Change Among the Leaders:
Rock Creek Milky Way 30
What the Cows are Doing in the Advanced Register 83–94

Subscription Price: Per Year $1.50, Foreign Price $4.00. Current copies 10c each. Back copies 25c each.

CLOSING DATES FOR ADVERTISING COPY
7th of the month preceding for issue of the 1st.
23rd of the month preceding for issue of the 15th.

Published the first and fifteenth of each month by The American Guernsey Cattle Club, Peterborough, New Hampshire.

Copyright, 1944, by The American Guernsey Cattle Club.

THE AMERICAN GUERNSEY CATTLE CLUB

Officers
President: John S. Clark, Huntington, L. I., N. Y.
Vice-President: Dr. Wayne A. Munn, Janesville, Wis.
William H. Caldwell, Secretary Emeritus.

Executive Committee
John S. Ames, 96 Ames Bldg., Boston, Mass.
William F. Fretz, Pipersville, Pa.
George W. Emde, Lodi, Calif.
Granville H. Hibberd, Brooklandville, Md.
George Watts Hill, 111 Corcoran St., Durham, N. C.
Kent B. Hayes, Oklahoma City, Okla.
Robert F. Loree, Florham Park, N. J.
Gavin W. McKerrow, Pewaukee, Wis.
George M. Newlin, Farmington, Mich.
Fred C. Siess, Lebanon, Ind.
L. V. Wilson, Excelsior, Minn.
J. M. McDonald, Cortland, N. Y.

Office Staff
Karl B. Musser, Sec.-Treas., Editor
Lincoln R. Lounsbury, Mgr. Editor
Samuel M. Shearman, Jr., Advertising Manager
C. M. Cummings, Supt. Advanced Register
Clarence W. Greenie, Asst. Advanced Register
F. R. Abbott, Chief Accountant
Elsworth W. Bunce, Information and Service
J. E. Cunningham, Supt. Herd Register
Elmer H. Shattuck, Asst. Herd Register
Earl N. Shultz, Performance Register

Representatives
C. B. Finley, 410 Walnut Bldg., Des Moines 9, Iowa.
R. L. Holden, Room 300, 125 North 4th St. Lafayette Ind.
K. M. Mace, 1425 Sunken Rd., Fredericksburg, Va.
Elmer J. Meadows, Room 302, Corbett Bldg., Portland 4, Ore.
C. W. Robinson, Room 401, California Fruit Bldg., Sacramento 14, Calif.
Earl N. Shultz, Peterborough, N. H.
G. D. White, 501 American Trust Bldg., Nashville 3, Tenn.

GOLDEN GUERNSEY, INC.
John S. Clark, Huntington, L. I., N. Y., President
Karl B. Musser, Secretary-Treasurer
Elsworth W. Bunce, General Manager
J. Frank Johnson, Southern Regional Field-man, Rooms 19-20, Law Bldg., Asheville, N. C.
E. C. C. Woods, 914 Capitol St., Room 903, Richmond, Va.
C. W. Robinson, Room 401, Calif. Fruit Bldg., Sacramento 14, Calif.
A. P. Cole, Marketing Representative, 212 Abbot Bldg., East Lansing, Mich.

Advisory Council
Gavin W. McKerrow, 2206 North 30th St., Milwaukee, Wis.
Jacob Tanis, Augusta, N. J.
W. W. Fitzpatrick, Quail Roost Farms, Rougemont, N. C.
Henry M. Brown, 491 French Rd., Utica, N. Y.
Dudley P. Rogers, Danvers, Mass.
Louis McL. Merryman, Sparks, Md.
William A. Frew, Paradise, Pa.
N. H. Hill, Chagrin Falls, Ohio.
Kent B. Hayes, 456 First National Bldg., Oklahoma City, Okla.

State Association Representatives
Arthur W. Telfer, Secretary, and W. J. Spearing, Field-man, Indiana G. B. A., 821 Lafayette Life Bldg., Lafayette, Ind.
James E. Harper, Secretary, Massachusetts G. B. A., 146 Summer St., Boston, Mass.
A. P. Cole, Marketing Representative, Michigan G. B. A., 202 Abbot Bldg., East Lansing, Mich.
William M. Nulton, Jr., Field-secretary, New Jersey G. B. A., New Jersey Agricultural Exp. Sta., New Brunswick, N. J.
B. J. H. Rikert, Business Manager, New York G. B. Co-Op., 1606 E. Erie Blvd., Syracuse, N. Y.
Floyd S. Barlow, Field-secretary, and
H. E. Denlinger, Field-secretary
Ohio G. B. A., Public Sq., Wooster, Ohio.
William H. Juzi, Field-secretary, and Lloyd Eyler, Asst. Field-Sec. Pennsylvania G. B. A., 1211 Payne-Shoemaker Bldg., Harrisburg, Pa.
George D. Britts, Field-man, Wisconsin G. B. A., 2206 N. 30th St., Milwaukee, Wisconsin.

FAIRLAWN GUERNSEYS

Consigned to . . .

Pate's Sale, July 21, 1944, Trenton, New Jersey

A Daughter of Green Meadow Hornet, 32 A. R. Daughters

* FAIRLAWN CELESTA 562039 Born: May 31, 1938. Record: 9224.1—443.0—GG. Bred to Phillips Fairlawn Peerless and due July 27, 1944. Her dam, a daughter of Upland's Genius, he by Langwater Cavalier. Celesta is a good type cow, has milked up to 45 pounds on two-time and is capable of making a very good record. Her calf will have an excellent Coronation King and Prince pedigree.

A Daughter of Green Meadow Peerless, 53 A. R. Daughters

* FAIRLAWN PEERLESS EYEBRIGHT 662792. Born: July 25, 1940. Will be fresh and in full milk flow.
Her dam, 10464.5—464.1—F. Next dam, 12765.1—601.2—BB.

Two Daughters of Phillips Fairlawn Peerless. Will soon be A. R.

Two of his first 3 daughters to finish test have over 600 pounds of fat as two-year-olds.

* FAIRLAWN F. P. GLENDA. Born: August 7, 1942. Due: September 1, 1944 to Fairlawn H. Eastern King, a son of Hornet out of Franchester Saffron, 795.2—A. A full sister to Glenda sold for $1750 in the 1943 Coventry Sale, now milking over 50 pounds with second calf. Dam: FAIRLAWN BRAMBLER, 1st Prize two-year-old, National Dairy Show 1940. A daughter of Hornet. Record: 11833.1 553.5—E. Record made on show circuit. 2nd Dam: SUNNYBROOK VENUS, 10926.7—559.4—B, 2 A. R. daughters.

* FAIRLAWN F. P. GINKESS. Born: May 31, 1942. Due day before Sale. Dam: FAIRLAWN DIXIE, 8915.1—397.3—GG. 2nd Dam: 11356.0—574.2—G.

Also Consigned . . .

* FAIR FIELD IDA R. 672342. Born: December 5, 1940.
Will be fresh on July 14 and ready to start test. She is a very good type cow with a good udder. Her dam has 12167.7—552.3—C.

* LE CLARIN WELINA 683896. Born: January 19, 1941 and due August 1, 1944 to Quail Roost Rose Maxim, 13 A. R. daughters.
Her sire: Le Clarin Watchman, 1st two-year-old, Waterloo and by Green Meadow Watchful.
Her Dam: LE CLARIN JEMMALINA, 8759.3—453.9—BHI.

The above animals are all young, popularly bred and will be fresh when milk is most needed. See them at Trenton or at the Farm.

Fairlawn Farms Company • Adelphia, N. J.

TELEPHONE: FREEHOLD 712

T. B. Accredited No. 471212 . . . . Bang's Accredited No. 229

S. L. KATZ, *Proprietor* M. G. SEATH, *Manager* GEO. SHELLENBERGER, *Herdsman*

"Herd Classification"

Study the Proposed Plans for Guernseys Send in Your Suggestions

THE study of Herd Classification as now employed by all other breeds has been in process for some years. Generally the subject aroused little interest until new developments came into use. These new developments changed the thinking of many breeders of Guernsey cattle. Certain areas began their own classification work in cooperation with their college extension workers. Some have been doing this local work for five years. The results of these continued and improved herd classification projects have created the desire that The American Guernsey Cattle Club propound a study to determine whether national official herd classification can be used. Past President Ames first appointed a small committee which included Dean H. H. Kildee, Iowa State College, advisor for many years in all matters of breed type, and Prof. F. W. Atkeson, Kansas State College, the foremost student of classification and the founder of certain adaptabilities of herd classification work which have greatly expanded the usefulness of the data.

This small committee met and decided to demonstrate the work to a combined meeting of the Executive Committee of The American Guernsey Cattle Club, Golden Guernsey Advisory Council, and National and State Field-men. From this demonstration developed the action of placing the matter before the Type Committee of the Club for further study and action.

The first meeting therefore of official procedure on the matter occurred at Wey Acres Farm on May 8.

Clarifying the above brief sketch of the history of the work it must be borne in mind that the "Type Committee" of The American Guernsey Cattle Club has for many years been charged with the responsibilities of true type pictures, judging schools, selection of judges, training of judges and all other matters of this nature. The findings of the Type Committee are always returned to the Executive Committee for approval and action, but all matters of type heretofore and of herd classification at the present time rest for finality of policy and detail upon the Type Committee.

It would be misleading to indicate great enthusiasm of the Type Committee at the present time, but equally misleading to infer that this committee fails to see certain means of usefulness in a plan of Herd Classification refined to standards yet to be perfected. The task has been found to be of more moment than generally considered.

A satisfactory project of Herd Classification which meets the thinking of the Type Committee is one that will develop only upon more intimate acquaintance with the work. If the points of objection that are present do not clear by further and final study and demonstration, it is a foregone conclusion that Guernseys will not have national official herd classification.

The next step in the study is to put before Guernsey breeders the plans now operating in the other breeds and the temporarily accepted proposals for the Guernsey breed.

A study of the summary will create suggestions. The temporary Guernsey plan will indicate the trend of thinking so far in the committees. The whole matter is now before the Guernsey public by vote of the Type Committee and they seek comments pro and con in the matter.

Still another procedure has been authorized, namely, demonstrations of Herd Classification as strictly unofficial and actually done by an approved list of classifiers selected by the Type Committee and under the supervision of state and national field-men.

Organizations interested should contact their field-men for demonstrations.

Individuals desiring more information or wishing to be heard for or against Herd Classification should write to the office of The American Guernsey Cattle Club where all communications will be presented to the proper authorities.

It has been the desire of the secretary to bring herd classification to the proper groups for study. The actual acceptance must be by those who are vitally concerned and charged with the breed leadership. If merit rests in a plan that is practical and bids fair to help round out a more useful and complete service to breeders, we are confident the leaders of the breed will find it, and by the same token if no contribution to the general good is found in any plan of Herd Classification then the leaders will reject it. But now the immediate task is to study and demonstrate. Through these will we be able to clarify the matter. We are confident this invitation to participate will find a wholesome cooperation to accomplish the desires of the Type Committee.

Comparative compilation of established Herd Classifications of others breeds and preliminary plans of the Herd Classification Committee of The American Guernsey Cattle Club as a result of the meeting held October 15, 1943—Chicago.

Charles L. Hill, Chairman, John S. Ames, L. V. Wilson, George M. Newlin, Fred C. Siess, F. W. Atkeson, H. H. Kildee and Karl B. Musser

	GUERNSEY	AYRSHIRE	BROWN SWISS	HOLSTEIN	JERSEY
When Adopted		November, 1941 Started May 21, 1942	November 12, 1942 Started February 17, 1943.	December, 1928.	June 1, 1932.
Total Classified		2,259 cows in 97 herds to April, 1943, 1 year.	2,130 cows and bulls in 154 herds to August, 1943, 6 months.	22,924 cows and bulls to June, 1943, 9,002 animals, 1942.	23,920 cows and bulls to March 31, 1943.
Classes: E VG GP G F P **Percentages**	90 or over 85 & less than 90 80 & less than 85 70 & less than 80 60 & less than 70 Under 60	90 or over 85 & less than 90 80 & less than 85 75 & less than 80 70 & less than 75 Under 70	Same as Guernsey.	Same as Guernsey.	Same as Ayrshire.
Omissions	May be omitted first time at discretion of classifier if, in his opinion, the animal is not in condition for classifying. No animal may be omitted the second time without being granted privilege by the Executive Committee.	Optional for cows with 100,000 lbs. milk. If cow is sick, inspector shall investigate, omit her and report her as sick.	If a cow is badly out of condition due to sickness or injury, judge may omit her, reporting her condition. If a cow is not available, owner must send all facts to association in advance. Then Executive Committee shall decide whether such cow may be omitted.	Owner may elect "partial herd classification," considering only selected animals. Subject to agreement of owner to allow inspector to examine entire herd for Fair or Poor animals.	All eligible animals, male and female, must be classified.
Eligible	Animals must be registered or birth reported. Only herds on Advanced Register and Herd Improvement test at the beginning.	Animals must be registered in breed herd book.			
	Cows not eligible until their first calf is dropped. No cow can be classified higher than Very Good until after she has had her second calf.				
Bulls	Not eligible	Not eligible	Optional. Must be 2 years or over. Maximum is Very Good until after 3 years.	Optional. Must be 3 years or over.	Required. Must be 15 months or over. Maximum is Very Good until after 3.

Recording of Ratings	Herd certificate issued				
Publication	All ratings shall be published unconditionally in the Performance Register.	Ratings recorded in breed office but will not be published in detail without permission of owner, except in official pedigrees or certificates of production in such form as may be considered advisable.	Ratings in breed paper, ROP and HIR book.	Ratings in A. R. and HIR books.	Ratings in ROM and HIR books when tested.
Certificates	All registration certificates must be turned over to classifier to be forwarded to The American Guernsey Cattle Club for recording.		Also all registration certificates sent to breed office, where date and rating is stamped on each.	Individual certificates for a fee of $1 apiece.	Ratings listed on certificates of production.
	Classification work to be broken down with subdivisions similar to uniform score card.		All classification work to follow a breakdown method with 8 subratings similar to the uniform score card.		
	All animals rated Excellent must be scored by classifier each time the herd is classified and the detailed score card and confidential data filed with the Secretary of The American Guernsey Cattle Club.	All animals rated Excellent must be scored and the score card submitted to Association.			
			In case of Fair, owner can cancel papers, then animal is omitted from reports.		
Cancellation		The applicant must agree to turn over certificates of registration of all animals classified Fair or Poor to the Official Judge. Cows classifying Fair shall have their registration certificates stamped to the effect that their bull calves are not eligible for registration. Such rule applies only to bull calves born during the period the cow carries the rating of Fair. Cows classifying Poor will have their registration certificates cancelled.			
Re-classification		Also, any classified animals, except Excellent and Poor, that the owner wishes to submit, and fees are charged for the latter the same as for new animals.			
			Animals may be reclassified without previous application, and fee will be charged only on those raised.		
		Animals rated Excellent or Poor cannot be submitted for reclassification.			

Fees		Applications must be made on forms supplied by the Association and fees enclosed.			
	Referred to Executive Committee.	75¢ per head with a minimum of $10 per herd unless actual expenses may warrant still less.	Individual herds $2 per head for first 50 animals. $1 for each in excess of 50. Minimum of $25 per herd. Group. If nearby breeders, so that about 50 head in one day, $1.50 per head with no minimum charge	Individual herds $1.50 per head for the first 25, with minimum $15. $1 per head, 25 to 50 animals; 50¢ per head in excess of 50. Group. 225 or more in one week, $1 per head to 75 and 50¢ in excess of 75.	Individual herds $2 per head for first 50 animals. $1 per head above 50. Minimum of $25 per herd. Group. $2 per head with a minimum of $50 for the several herds in community.
Administration	The Advanced Register Division of The American Guernsey Cattle Club will supervise Herd Classification work	Type Classification shall be administered by the A. R., ROM or ROP divisions, except in Ayrshires where it is by the Type Classification Committee, which is appointed by the Executive Committee.			
Judges	No judge shall classify any cattle in which he has a pecuniary interest.				
	Appointment of classifiers or judges to be left to Executive Committee, a plan to be worked out for meetings of classifiers and men trained in classification work.	Each association has held meetings of judges and has had them work together at the start. Each association has formulated special rules in order to obtain greatest possible uniformity. These rules apply to defective udders; inherited blindness; congenital defects, as wry tail, wry face, parrot mouth; and such defects as wing shoulders, weak pasterns, faulty legs, off-color and undersize. Judges shall be appointed by the Board of Directors, except in Ayrshires where appointed by the Type Classification Committee and approved by the Executive Committee.			
Miscellaneous		A part of the "Constructive Breeders' Award" plan. 82.5 score. No cow that tapes under 70.5 inches in heart girth, 1,000 lbs., shall be classified as Excellent. Animals showing unmistakable signs of sharp practices, shall be disqualified and their papers may be cancelled by action of directors. Measurements taken on all cows classified to date.	Each sire with 5 or more daughters classified has the average rating of daughters given. Measurements taken on many of cows classified. Animals must have a legible tattoo. Bulls with only one testicle showing, to be classified Poor.	A part of the "Progressive Breeders' Registry," 80 score, and the "Recognition of Preferred Sires."	A part of the "Constructive Breeders' Registry," 82 score, the "Superior Sire Award" and the star bull program. All must have a legible tattoo.

A Tribute to Henry W. Leeds

THE spring meeting of the New Jersey G. B. A., held at Locust Grove Dairies on May 6, gave tribute to its former owner, Henry W. Leeds, and a warm introduction of Abbotts Dairies, Inc., new owners.

Locust Grove Dairies was at its best due to the efforts of Joseph P. Broadhurst and his helpers. On arrival visitors were presented with a beautiful folder giving a brief outline, well illustrated, of the breeding program being followed. Data on Mixter Hardwick, his sons and daughters, was given, also for Hardwick's Bright Lad. The breeding of the present herd sires was given. These sires included Blossom's Bright Lad, a son of Hardwick's Bright Lad out of Hardwick's Blossom; Hardwick's Count, by Mixter Hardwick out of Royal's Contentment; Bondwick, a son of Langwater Vagabond and Bright Lad's Jane; Janson, by Blossom's Son out of Bright Lad's Janet; Rosalind's Strongheart, a son of Blossom's Bright Lad and Bright Lad's Rosalind; Carbright, sired by Blossom's Bright Lad and out of Royal's Carroll, and Sundancer, a son of Bright Lad's Yeoman and Delhaven Sunshine. With the help of the booklet, visitors had an excellent opportunity to study this herd.

The Abbotts Dairies served a complimentary luncheon at noon, which was in the class with a banquet. Tables were arranged in a large shed so that everyone was comfortably seated.

Mr. Leeds introduced Mr. C. R. Lindback, president of Abbotts Dairies, Inc., who welcomed those in attendance. He spoke of his appreciation of the fine work of Henry W. Leeds and Joseph P. Broadhurst in building a herd that has contributed so much to the Guernsey breed.

Robert F. Loree, president of the New Jersey G. B. A., responded, expressing appreciation to Abbotts Dairies for their hospitality. He also presented a large framed Testimonial to Henry W. Leeds, which was inscribed as follows:

WHEREAS. *Henry W. Leeds*, as Trustee from January, 1920, to December, 1943, contributed greatly to the successful establishment of this Association; and

WHEREAS, as its President from January, 1934, to December, 1936, he advanced its standing and prestige; and in recognition of his long and outstanding service he was elected an Honorary Trustee for life on December 11, 1943; and

WHEREAS, he was a faithful and valued member of the Executive Committee of The American Guernsey Cattle Club from May, 1934, to December, 1943; and

WHEREAS, as breeder and exhibitor he has contributed materially to the advancement of the Guernsey cow; and

WHEREAS, he has exercised unfailing helpfulness, courtesy and kindliness to his associates and has extended many gracious acts of hospitality to the members of this Association,

THIS TESTIMONIAL is presented to *Henry W. Leeds* by the members of the *New Jersey Guernsey Breeders Association, Inc.*, as an indication of their gratitude and respect, and in the hope that it will prove a constant reminder to him of their esteem and affection.

Photographs of famous Locust Grove animals surrounded the printed testimonial.

W. B. Jones, representing the New York Association, presented Mr. and Mrs. Leeds with a beautiful bouquet.

(*Please turn to page 28*)

Robert F. Loree, president of the New Jersey G. B. A., Henry W. Leeds, and C. R. Lindback, president of Abbotts Dairies, Inc.

The Bull is Half the Herd

By R. B. Becker *and* P. T. Dix Arnold
Florida Agricultural Experiment Station

INVESTIGATIONS with dairy bulls are limited in comparison with their importance largely because too few bulls are available under the same management for experimental observation. The objectives of research with bulls have included selection, cost of raising, indexes, average length of life, physiological and management factors connected with artificial insemination.

Even on proving, only about one-third of the proved bulls increased the production of daughters over their dams. A recent tabulation of the first 10,000 bulls proved in D. H. I. A. testing, showed that 6,973 were dead before their transmitting ability was proved. Only 17 per cent were known to be alive. This substantiates earlier observations made in several states that the majority of bulls are dead before their ability is known. The hope of many breeders rests on the better living proved bulls.

The situation is slightly more favorable in herds conducting Advanced Register and Herd Improvement testing. Cattle owners in these groups often have more years of experience, and possibly are able financially to do in their breeding operations that which others aspire to accomplish. As the herd improves, the breeder raises his standard.

Though most D. H. I. A. and the majority of pure bred herds have fewer than 30 milking cows, more of the latter maintain and use both senior and junior sires. This practice allows a good bull greater possible tenure of service. Wider publicity is given bulls in herds under test, and hence the more popular ones get an opportunity to live a natural lifetime.

This study dealing with useful life-span of bulls of five dairy breeds was begun in the early 1920's. During its course, records accumulated of many bulls slaughtered while yet fertile. The latter records were set aside for separate analysis.

What was the average useful life-span of good dairy bulls?

To date 1,670 usable records have been assembled, representing bulls born before January 1, 1929, and whose usefulness terminated naturally. A few valued bulls whose records will be obtained eventually, are active past 15 years of age. Excluding these few living veterans, the average age at time of last effective service was 10.68 years. An analysis of these records appear in Table 1.

Since his value as a transmitter of production usually is not proved under five years of age, no bull's record ap-

pears in Table 1 if his service terminated younger. The records of Ayrshire, Brown Swiss, Guernsey, Holstein-Friesian and Jersey bulls analyzed, showed them to have been used an average of 5.68 years (10.68–5.00) past their fifth birthdays. Sixty per cent of them yet were in service as 10-year-olds, and 10 per cent at 14 years. Too few records of bulls past their 15th birthday were available for this table to be entirely reliable beyond that age. We believe that exclusion of the living veterans, however, places the calculations in Table 1 on a conservative basis.

Records of bulls eliminated from service while still fertile, accumulated incidentally. Though this group may not be representative of the dairy cattle breeding industry as a whole, they are of interest and hence are listed in Table 2.

The larger proportion were eliminated in the course of herd management as not sufficiently valuable to continue in service, or were not popular enough to attract a new owner.

Whenever possible, the owner's reason was obtained for a bull being eliminated from service. Of 2,221 such instances, sterility was attributed as the cause for 26 per cent of the losses as shown in Table 3.

Miller and Graves have indicated that lack of exercise may cause temporary sterility. Studies of dairy cows by Dr. C. H. Eckles in the Minnesota station herd over 29 years, and reports from owners of dairy bulls in the present study indicate that sterility may occur among animals of any age, the proportion of cases increasing with age. Workers at the Wisconsin and New York Experiment Stations found malnutrition (lack of ascorbic acid) involved in one type of temporary sterility. Infections, inflammation, and senility are other causes of temporary or permanent sterility.

Careful study of the causes of losses and reconsideration of the facilities and practices on any one farm may extend the useful life of some good bulls. Attention to the hoofs, sanding

(*Please turn to page 28*)

Table 1. Average useful life-span and anticipated usefulness of dairy bulls at different ages*

Progressive ages years	*Records assembled* *Number of bulls*	*Proportion in service per cent*	*Years of expected service*	*Aver. age at last effective service years*
5	1670	100	5.68	10.68
6	1614	97	4.83	10.83
7	1516	91	4.14	11.14
8	1378	83	3.50	11.50
9	1199	72	2.95	11.95
10	1006	60	2.42	12.42
11	762	46	2.02	13.02
12	536	32	1.66	13.66
13	334	20	1.33	14.37
14	169	10	1.24	15.24
15	79	4.7	1.20	16.20
16	38	2.3	.96	16.96
17	16	1.0	.74	17.74
18	5	.3	.72	18.72
19	2	.1	.11	19.11

*This table analyzes 1,670 records of bulls beginning at 5 years old. Since these bulls served to an average of 10.68 years, their expected service after the fifth birthday was 5.68 years (10.68—5.00). Fifty-six of these bulls went out of service before six years of age, hence the next analysis is based on 1,614 records, and so on.

Table 2. Pure bred dairy bulls eliminated from service while yet fertile.

Reason for disposal	*Number of bulls*	*Average age at last effective service years*
Avoid inbreeding	171	6.90
Slaughtered for beef	168	6.42
Poor transmitter of type or production	128	6.53
Bad disposition	65	5.54
Make room for more favored bulls	14	8.85
Herd dispersed	8	6.13
Total	554	6.55

Table 3. Causes of elimination of desirable bulls from service at termination of natural usefulness.*

		Number of animals	*Per Cent*
Sterility		587	26
Death of undiagnosed cause		313	14
Disposal or death due to old age		236	11
Accidents, injuries, fire, etc.		209	9
Foreign bodies (wire, nails, etc.)		130	6
Lameness, poor feet and legs		110	5
Low fertility, inability to breed		105	5
Digestive disorders and bloat		55	2
Paralysis		39	2
Other non-infectious causes		64	3
Infectious diseases:			
Lumpy jaw	79		
Bang's disease reactors	49		
Tuberculosis	48		
Trichomoniasis	33		
Tumors and abscesses	32		
Pneumonia	29	373	17
Infection of kidneys and urinary tract	29		
Pus infection—various parts of body	27		
Infection of reproductive organs	21		
Other infectious diseases	26		
Total		2221	100

*Infectious and non-infectious causes sometimes were not distinguishable. Spinal dislocations or fractures may have caused paralysis. Injury from a foreign body could have caused some of the abscesses or tumors. Pneumonia often is a secondary condition, as the result of mechanical, infectious, or other devitalizing primary causes.

Can His Useful Life Be Extended?

Gavin W. McKerrow

George W. Emde

Kent B. Hayes

New Committee Members

CHANGES IN ADMINISTRATION

UNDER the heading, "Changes in Administration," we present the new members of the Executive Committee of The American Guernsey Cattle Club, as well as honor those who have served faithfully for many years.

The continuity of the founders' policies has been due primarily to the fact that a group of men have given long terms of service on the Executive Committee. Three new members were elected this year and one was elected for an unexpired term. The three new Committee members are Gavin W. McKerrow of Wisconsin, George W. Emde of California and Kent B. Hayes of Oklahoma. R. F. Loree of New Jersey was elected to fill the unexpired term of Henry W. Leeds. The members retiring include A. L. Gile of Washington, H. C. Horneman of Illinois and Dr. Wayne A. Munn of Wisconsin.

Gavin W. McKerrow

Gavin W. McKerrow, born and having always lived on the McKerrow farm in Pewaukee, Wis., was elected to the Executive Committee. The McKerrow breeding and farming operations have always been on a family partnership basis, and they are still breeding Guernsey cattle and Shropshire and Oxford sheep. The Guernsey herd is made up of about 100 pure breds and is kept on triple letter herd test continuously.

Mr. McKerrow has given much time to community interests and for 30 years he was on the local school board and for 20 years has been superintendent of the Sunday school.

His Guernsey organization activities date back to about 1914 when he was elected secretary of the Waukesha County G. B. A. He served continuously as secretary and as director until 1943. In 1921 the Guernsey Milk Producers Cooperative was formed and Mr. McKerrow was elected President, a position that he still retains. In 1927 he became secretary-treasurer of the Wisconsin G. B. A. and is still active in that capacity. The GOLDEN GUERNSEY Dairy Cooperative was organized in 1926 and from nothing to a three million dollar business is the record made by Gavin as president and manager of that organization since its beginning.

Besides his activities in Guernsey affairs and milk work, he was President of the American Oxford Sheep Association for six years and President of the American Shropshire Record Association for two years. He has been a member of the Board of Wisconsin Wool Growers Cooperative for the past 12 years, which last year handled over a million and one-half pounds of wool. In the general farm organization Mr. McKerrow served as President of the Waukesha County Farm Bureau, Director of the Wisconsin Council of Agriculture and was recognized in 1935 as a Master Farmer.

Mr. McKerrow was elected to take the place of Dr. Wayne A. Munn who retired.

Mr. McKerrow modestly says, "Perhaps these activities illustrate that I have done nothing much as an individual, but I have been a member of some pretty good teams."

George W. Emde

George W. Emde, owner of Happyholme Farm, Lodi, Calif., is one of the youngest men to be elected to the Executive Committee. Besides his

Guernsey herd he has other extensive agricultural interests including general farming, beef cattle of the Hereford breed, both pure bred and commercial, and sheep.

His entrance into the Guernsey business was made when he graduated from California State Agricultural College in 1927, at which time his father gave him a pure bred heifer. Within a year or two he purchased his first carload of pure breds from the Pacific Northwest and followed it with later acquisitions. In 1936 he bought the entire Escalon herd that had been established in 1907 by the late A. B. Humphrey of Escalon, California.

At its peak his pure bred Guernseys reached a total of nearly 400 head. During April of this year he held a reduction sale of nearly 200 head which was reported in the May 15 Journal. On his recent trip East, which included his attendance at the annual meeting in Milwaukee, he assembled a carload of about 17 top females, of which 15 came from the Mid-West Sale, Indiana, May Royal-Steadfast and The Guernsey Sale at Trenton.

George Emde has always been most active and energetic in his agricultural operations. He is a farmer in the complete sense that he has no other interests or income. He takes his responsibilities seriously and included a three day visit to the Central Office in his itinerary in order to familiarize himself with the work of the institution.

Mr. Emde succeeds Albion L. Gile of Washington who retired from the Executive Committee after 21 years of service.

Kent B. Hayes

Kent B. Hayes, Oklahoma City, Okla., was elected as one of the new members of the Executive Committee taking the position left vacant by H. C. Horneman.

It was in January of this year that the Journal (Jan. 15 issue, page 116) presented Mr. Hayes as being appointed on the Advisory Board of GOLDEN GUERNSEY, INC. This appointment was to fill the vacancy caused by the death of Charles M. Davenport of Boston, Mass. Mr. Hayes took over the herd at Meadow Lodge after the death of his father, the late Judge S. W. Hayes. He knew little of the Guernsey breed at the time of his father's death but has gone a long way in the past few years. The herd has not only received recognition in the Southwest but is well-known throughout the Midwest and well received as the prices indicate at the sales.

Mr. Hayes was born in the old Indian Territory and lived in Oklahoma his entire life. He graduated from the local High School and then traveled to Hanover, N. H., where he graduated from Dartmouth College. After graduating he started working in the First National Bank, Oklahoma City, Okla., where he had no idea of making it a lifetime position, but on August 1 of last year he rounded out 20 years of banking. We understand he is Vice-President of the organization and from business men in Oklahoma City he is known as a very active one.

Mr. Hayes is enthusiastic over the herd at Meadow Lodge and he and Mrs. Hayes spend considerable time at the farm.

John S. Clark

One of the most active breeders and breed enthusiasts is John S. Clark of Huntington, L. I., N. Y. Mr. Clark is responsible to a great degree for the new score cards adopted by the Pure Bred Dairy Cattle Association and accepted throughout America by colleges and breed associations and was recently elected president of the Association. At the annual meeting of The American Guernsey Cattle Club, Mr. Clark was elected President to succeed John S. Ames who has served as President since 1936.

Mr. Clark was elected to the Executive Committee in 1934 and served 10 years on that committee. For many years he was Chairman of the A. R. Committee. This year he had the honor of breeding and selling the second high cow at The Guernsey Sale, Trenton, N. J., for $8,900. He has been in Guernsey work for many years, graduating from Cornell and

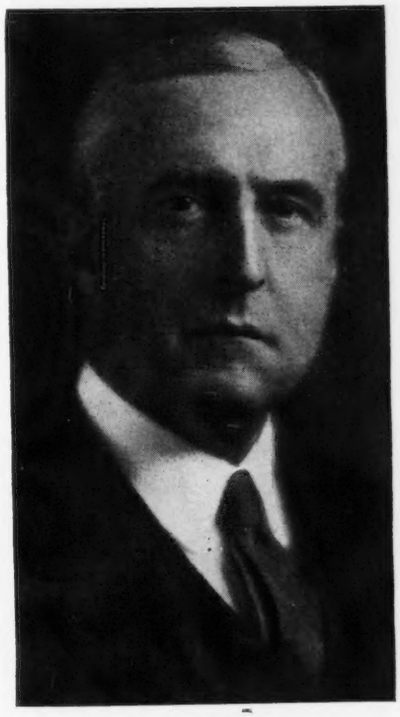

John S. Ames
Executive Committee, 1922-1924; 1925-1936
President, 1936-1944

Charles L. Hill
Executive Committee, 1896-1912; 1914-1920
President, 1912-1914: Vice-Pres., 1932-1944

Albion L. Gile
Executive Committee, 1923-1944

becoming associated with the Mixter herd at Hardwick, Mass., in 1912. He built this herd to over 190 head at the time of the Dispersal.

John S. Ames

John S. Ames has been President of The American Guernsey Cattle Club for the past eight years. He became a member of the Executive Committee in May, 1922, succeeding his brother F. Lothrop Ames. Mr. Ames has given unstintingly of his time and service as President of the Club from 1936 to 1944. Feeling that he should relinquish the presidency he asked to be relieved at the last Annual Meeting. He was appointed on the Executive Committee immediately to fill the unexpired term of John S. Clark who was elected as the new President. Mr. Ames as President was Chairman of the Finance Committee and it is well-known what progress he brought to the treasury and other activities of the Club.

Albion L. Gile

Albion L. Gile has represented the Western territory since 1923 when he was elected to the Executive Committee. His 21 years of service to the breed were of the best, as Mr. Gile has done more for Guernseys on the Pacific Coast then any other single man in that section. For his Chicona Farms at Chinook, Wash., he selected early as a herd sire, Langwater Traveler, and the blood of this bull flows in the best Guernseys that are found on the coast. He was a pioneer in a great territory that never heard of Guernseys until his establishment in 1907. Mr. Gile has retired from the Executive Committee after 21 years of faithful service. To him we owe our place in dairying in the Northwest.

Dr. Wayne A. Munn

Wisconsin has had a true representative as a member of the Executive Committee in Dr. Wayne A. Munn. He was elected to the committee in 1927 and retired this year. During his 17 years of faithful service he has been a great friend and advocate of the small breeder. He has worked hard on the committee and been one of its most active members. For most of the time on the Executive Committee he was

Dr. Wayne A. Munn
Executive Committee, 1927-1944
Vice-Pres., 1941-

H. C. Horneman
Executive Committee, 1935-1944

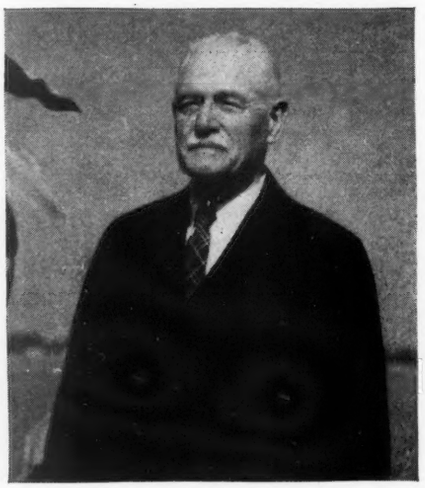

William H. Caldwell
Vice-pres., 1923-1941; Secretary, 1894-1922
Secretary Emeritus, 1941-

Chairman of the A. R. Committee. During that time he was President of the Wisconsin G. B. A. and in 1941 was made Vice-President of The American Guernsey Cattle Club. Dr. Munn was again elected to the vice-presidency and will be active in that capacity.

H. C. Horneman

Because of ill health H. C. Horneman of Danville, Ill., was compelled to resign from the Executive Committee. This was a loss because Mr. Horneman has been a very strong and able man, bringing to the committee in his later years the dairy interest in all its phases of production, distribution and manufacture. He was connected with the Sugar Creek Creamery Company, which he founded and also with National Dairies. His Guernsey activities comprise a group of farms known as Kenfleur Farms in Illinois and Army Ford Farm at Cayuga, Ind. It was with reluctance that the retirement of Mr. Horneman had to be accepted.

Charles L. Hill

Charles L. Hill retires as Vice-President of The American Guernsey Cattle Club. Mr. Hill had a long, active association with Guernsey interests. He was a member of the Executive Committee from 1896 to 1920. He was President of the Club from 1912 to 1914 and was one of the Vice Presidents from 1932 to 1944. At the present time Mr. Hill is Chairman of the Type Committee that is working on plans for Herd Classification. He has always been an ardent supporter of Guernseys and a promoter of the breed in every way possible. Mr. Hill has been very active in agriculture and State affairs in the state of Wisconsin and was President of the National Dairy Association for several years. He was a director of the Chamber of Commerce in 1935 to 1936.

"Charlie" will be as active as ever in Guernsey affairs.

William H. Caldwell

One of the high points of the Annual Meeting was the recognition of 50 years of service given by William H. Caldwell, Secretary Emeritus of The American Guernsey Cattle Club.

Fifty years prior to the Annual Meeting, or on May 16, 1894, William H. Caldwell was chosen to succeed the late Edward Norton as Secretary of The American Guernsey Cattle Club. He served in this capacity until 1922 and was then elected Vice-President to serve from 1923 to 1941 and appointed Secretary Emeritus in 1941, a position that he will hold for life.

Oklahoma State Sale

THE name with which Mort Woods christened it,—"The Lucky Seventh Oklahoma Guernsey Breeders' Consignment Sale,"—was well conceived. Forty-one head sold on May 22 for an average of $569.75. So far as we know, this constitutes the highest average received for Guernseys at auction under any circumstances west of the Mississippi and Missouri rivers and east of the Rocky Mountains. It was a good sale by any measure. It was a lucky sale because unannounced and unheralded seven of the 28 buyers came up out of Texas and bought 14 head for a total of $6,735. These included the leading buyer, Don Danvers, San Antonio, who with the advice of Marvin Reininger, manager of the Cade Guernsey Farm, took six head for $3,785 and furthermore was the runner-up on all the top females. Twelve Oklahoma buyers took 16 head, while the remaining 11 head were scattered between nine buyers from Mississippi, Arkansas, Kansas, Wisconsin, Illinois and Missouri.

It was more than an Oklahoma sale. It was a Southwestern sale with buying support from both the Southwest and the Middle West and with consignments from 16 herds in Oklahoma, Kansas, Mississippi, Texas and Missouri.

Mort Woods, the sales manager, arranged a different order of sale than we have seen lately. Sunday afternoon he held a parade of the cattle during which he arranged his order. He sold 13 cows in milk first for an average of $661.54. These were followed with the five bulls that averaged $735, and then closed with the heifers, beginning with the bred heifers and in general ending with the heifer calves. Consignors who failed to have their cattle in the barns on Sunday afternoon found their consignments at the end of the order of each group.

The Meadow Lodge bull topped the sale at $2,000 on a mail bid of Wm. Y. Gilmore, Jr., of Oak Park, Ill. Thus another son of Langwater King of the Meads has topped a sale, this one out of a 549.6 lb., class GG member of the Africander's Trilby family whose milking qualities have long been known in the Southwest. Dale Moses, Decatur, Ind., was the runner-up. Meadow Lodge Farms also sold the top female, Meadow Lodge Rapture, that brought $1,500 from G. B. Walker, Stoneville, Miss., with J. J. Griesemer, Billings, Mo., as the runner-up. This very attractive young cow had recently finished with 13096.9 lbs. of milk and 705.8 lbs. of fat in E (bred for double letter and held for registration of calf.) She is a double granddaughter of Bournedale Rex by Meadow Lodge Rex's Patrician.

This sale contained at least four other females of similar merit all of which brought above $1,000 a head. Kent Hayes himself bought the second high female for $1,300 from St. Albans

Meadow Lodge King's Superior, top of the sale, consigned by Meadow Lodge Farms, Oklahoma City, and purchased by Wm. Y. Gilmore, Jr., Oak Park, Ill., for $2,000.

Bottom, left: Meadow Lodge Rapture, top female, also consigned by Meadow Lodge Farms, and purchased by G. B. Walker, Stoneville, Miss., for $1,500.

Bottom, right: St. Albans Valiant Hale Spot (front cow) consigned by St. Albans Farms, St. Albans, Mo., and purchased by Kent B. Hayes, Meadow Lodge Farms, for $1,300.

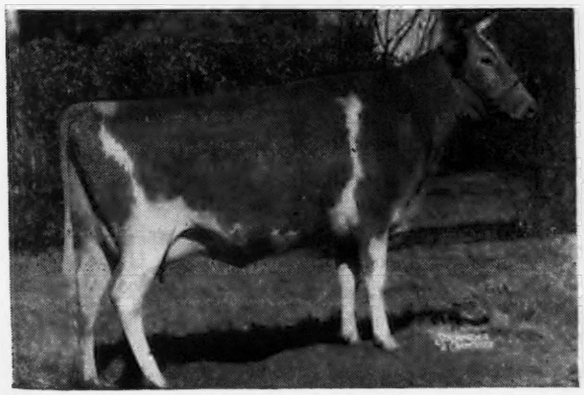

Farms, thereby adding another daughter of Valleywood Valiant to the Meadow Lodge herd. Don Danvers got the next one at $1,100, a bred heifer from Meadow Lodge, by Langwater King of the Meads, out of a daughter of Myhaven King. Tom Cooper gained the best recognition of his good herd he has ever had at auction. Don Danvers gave him $1,025 for the very milky young daughter of Cooper's Rex that had recently finished with 529.5 lbs. fat in GG, while Mr. Gaylord gave him $1,000 for a three-year-old daughter of Cooper's Augusta's Marquette that had freshened in March after finishing with 537.8 lbs. in GG. Incidentally, she was the first cow sold.

Roy S. Johnson, Decatur, Ind., did an unusually good job as auctioneer. G. A. Welch, Aurora, Mo., and W. H. Heldenbrand of the Oklahoma Farmer and Stockman, Oklahoma City, worked the ring, while P. H. Hogan, secretary of the Arkansas G. B. A., Fort Smith, handled the slips. The sale committee consisted of E. K. Gaylord, chairman, Kent B. Hayes and Tom Cooper.

The night before the sale the Oklahoma G. B. A. staged a delightful dinner at the Skirven Hotel attended by about 65 breeders and prospective buyers. Tom Cooper, president of the association, presided and saw to it that the talks were short and snappy. The principal talk was on Soil Conservation by Mr. Deering, editor of the Oklahoma Farmer and Stockman. Brief remarks were made by Dean Blizzard of the Oklahoma A. & M. College, R. L. Holden, field representative, and Kent B. Hayes, newly elected director of The American Guernsey Cattle Club. The officers of the Kansas, Missouri, Arkansas, Mississippi and Texas Guernsey Breeders Associations were present. G. B. Walker, president of the Mississippi organization, extended a most sincere invitation to the Southwestern group to attend the field day at Gayoso Farms on July 1.

After the dinner the Texas directors met and voted to hold a Texas State Sale next fall, probably in October, and probably either at Fort Worth or at Waco.

Following is the sales list:

A. B. Buchanan, Brownfield, Texas
Pott's Melba $460
W. H. Burkhall, Parsons, Kans.
Gayoso Rocket (bull) 400
Tom Cooper Farms, Ardmore, Okla.
Gaylord's Squire's North Star (bull) 650
Don Danvers, San Antonio, Texas
Cooper's Rejane 1,025
Meadow Lodge Gloria 600
Meadow Lodge Queen Dainty ... 1,100
St. Albans Actor's Frances 335
Sloan's Julia 325
Primrose Heartbreaker's Unity 400
Mrs. J. B. Fleming, Henryetta, Okla.
Meadow Lodge Pollyanna 270
R. C. Frambers, Ft. Smith, Ark.
Cooper's K. L. Elsie 675
Paramount Thelma's Constance .. 450
Gaylord's Nelly Beauty 550
E. K. Gaylord, Oklahoma City, Okla.
Cooper's Marabella 1,000
Wm. Y. Gilmore, Jr., Oak Park, Ill.
Meadow Lodge King's Superior (bull) 2,000
E. L. Gosselin, Oklahoma City, Okla.
Gaylord's Augusta 600
Walker Royal Janice 800
Kent B. Hayes, Oklahoma City, Okla.
Cooper's Heros 425
St. Albans Valiant Hale Spot 1,300
Walker Royal Doris 550
Maurice W. Hiett, Haven, Kans.
Mahout's Twilight Opal 325
P. A. Holmes & Son, Mt. Vernon, Mo.
St. Albans Valiant Marcell 485
A. G. Hutton, Gainesville, Texas
Sloan's Gloria 255
C. S. Lankart, Waco, Texas
Ransom Lorena's Leota 385
Ransom Georgiana's Geraldine ... 400
H. B. Lukken, Paris, Ill.
Gaylord's Golden Opal 760
C. P. Melton, Jr., Mercedes, Texas
Pott's Foremost Peaceful 400
H. S. Moss, Dallas, Texas
Gaylord's Rapture 425
Gayoso Virgie's Betsey 425
George B. and Vera Spears Norman, Tulsa, Okla.
Paramount Sylvia's Jacqueline 450
Oven's Inez Katrina 435
Hal Owen, Oklahoma City, Okla.
Sun Farms Emperor's Jerrine 300
Sun Farms Emperor's Marcella 310
F. W. Postlewait and Sons, Medford, Okla.
Sun Farms Esquire's Doreen 340
A. F. Scheid, Whitesboro, Texas
Primrose Viscountess Rancher (bull) 200
W. L. Schultz, Durham, Kans.
Oven's Inez Lola 400
Clark M. Spears, Tulsa, Okla.
Western King's Ella 350
Claude M. Spears, Tulsa, Okla.
Gaylord's Golden Harmony 450
A. P. Unruh, Moundridge, Kans.
Cooper's Harvester (bull) 425
G. B. Walker, Stoneville, Miss.
Meadow Lodge Rapture 1,500
Mort Woods, Ardmore, Okla.
Maysie of Schied Farm 425

Trenton Guernsey Sale

EIGHTY-NINE head were sold at The Trenton Guernsey Sale for a total of $21,075, an average of $236.79, on April 14 at Trenton, N. J. There were 24 consignors, including Charles G. Erny, Norristown, Pa., who dispersed his entire herd.

Hill Girt Nora May, consigned by H. G. Haskell, Chadds Ford, Pa., topped the sale at $1,000. She was purchased by Reinfeld Farm, Scobeyville, N. J. "May" was by Noranda and out of Green Meadows Lustre May with 757.9 in A. Two other animals brought $750 each and included Langwater Regal, that was purchased by Martin Showalter, Hagerstown, Md., and Bradford's Starlight, that went to J. Paul Mullin, Newark, Del.

Edelweiss Farms, Inc., Wickatunk, N. J., purchased 21 head for $4,585.

The sale was managed by the Pate Sales Company, Trenton, with E. M. Granger, Jr., as auctioneer.

Following is the sales list:

A. H. Bamforth, Hartsville, Pa.
Brandywine Manor Pride $250
Elk Manor's Adell 260
Brookside's Martha Janett 220
Mrs. Frederic Beckman, Skillman, N. J.
Spring Run Blitzkrieg's Chant 220
Hominy Hill Melissa 535
Abe Birenbaum, Philadelphia, Pa.
Feldheim Rapture 175
Canalside Taffeta 90
Jos. S. and Mabel Briggs, Yardley, Pa.
Spring Run Carol 250
Anthony Clemente, Salem, N. J.
Wolfpen Aladdin (bull) 335
Joseph Clemente, Penns Grove, N. J.
General's Fanny of Musser Home 125
Albert Da Costa, Moorestown, N. J.
Kenilworth Sylvia's Ossas 230
Christmas Joy of Honey Brook 175
Fair Field Rose C. 230

Chasmary's Lois 100
Chasmary's Annabelle 120
Chasmary's Dianne 120
Edelweiss Farms, Inc., Wickatunk, N. J.
Witchwood Babette 195
Yeoman's Supreme (bull) 175
Broadwater Lady Macbeth 115
Polly Drummond's Suckey Cornish 280
Beechwood's Lily 210
Pickering Valley Bluebonnet 195
Churn Creek's Santa Pearl 250
Lullaby's Golden Queen 240
Witchwood Becky 175
Andy's Alyssum of Dunrovin 140
Alva Louise of Hominy Hill 230
Laddie's Frances of Frewvale 210
Fawn of Meadowlane 350
Greenacres Royal's Lady 310
Laurel Locks Cleckie 400
Laurel Locks Dorene 250
Laurel Locks Dessie 230
Polly's Image of Ev. Home 175
Hardwick of Sunset View (bull) 105
Bessie Bea of Sunset View 200
Fannie Ann of Sunset View 150
Amos Eno, Princeton, N. J.
Brookside's Hazel 115
Chas. G. Erny and James A. Nolen, Norristown, Pa.
Beechwood's Celia-Gay 225
Churn Creek's Dawn 300
Honey Brook's Beauty Belle 145
Chasmary Mary 200
Chasmary Anne 95
Leeside Betty Lou 65
Chasmary Blanche 260
Brookmead's Shasta Rosebud 225
Honey Brook's Yellow Rose 300
S. J. Evans, Sewell, N. J.
Brookside's Nobleman (bull) 110
C. D. Fell, Pennington, N. J.
Flossie of Meadowlane 155
John J. Fox, Ivyland, Pa.
Paymaster's Sequel (bull) 100
Glenburnie Farm, Trenton, N. J.
Canalside Piquet 175
Arthur Hackman, Hatfield, Pa.
Witchwood Precision Alta 180
J. T. Hastings, Kirkwood, Pa.
Witchwood Precision Althea 220
Graceland Eagle 305
C. Stanley Hess, Lancaster, Pa.
Willow Brook Nora 200
Mrs. Mark Jones, Princeton, N. J.
Glenburnie Lee (bull) 440
Walter Leedom, Newtown, Pa.
Fairlawn Count (bull) 145
J. Norman Leedom, Newtown, Pa.
Dairymaid's Royal Prince (bull) 105
H. H. McConnell, Merion, Pa.
Fairlawn Clarabelle 250
Brandywine Manor Lady 200
Reporter's Bonnie Betty 240
Frank J. Mackey, Mukwonago, Wis.
Churn Creek's Nella Pearl 210
Chasmary's Louise 135
Chasmary's Pearl 100
W. Harrison Mechling, Moorestown, N. J.
Longwood Natty 200
Louis McL. Merryman, Sparks, Md.
Amaryllys of Dunrovin 235
Chasmary's Hope 120
Johnson B. Moore, Skillman, N. J.
Willowbrook Daisy P. 150
J. Paul Mullin, Newark, Del.
Bradford's Starlight 750
Paymaster's King of Maple Lane (bull) 75
Clarence Myers, Chalfont, Pa.
Witchwood Bella 275
R. U. Reed, Princeton, N. J.
Brooklawn Abundance 3d 350
Reinfeld Farm, Scobeyville, N. J.
Hill Girt Nora May 1,000
Aaron Riehl, Lancaster, Pa.
Ernestine of Brinton Farm 165
Roughsedge Bros., Wilkes-Barre, Pa.
Fairlawn Brilliant 500
Fairlawn Peerless Dorrence 650
Rose's Maxim's Daisy 300
Royal Prosperity's Anita 350
Mrs. H. C. Scudder, Trenton, N. J.
Gay Lad's Hope of Honey Brook 180
Thistlewood Anne-de-Lusia 250
Laurence L. Shoemaker, Oxford, Pa.
Leeside Princess 220
Laurence L. Shoemaker and Hays, Oxford, Pa.
Delhaven Stella 230
Martin Showalter, Hagerstown, Md.
Langwater Regal (bull) 750
Fox Dean's Royal Queenie 250
Jack Specker, Titusville, N. J.
Willowbrook Miranda 130
Ted Steele, Pearl River, N. Y.
Leeside Lavender 275
Calf 30
Charles Weigel, Princeton, N. J.
Witchwood Carol 300
J. Earl Yerkes, Doylestown, Pa.
Heifer calf 120

Knox County Sale

THERE were 41 head sold for $8,745, an average of $213.29, at the Knox County Sale held at Mt. Vernon, Ohio, on April 21. The sales committee consisted of John R. Phillips, chairman, J. Dwight Dean and Leon R. James.

The top cow, Colleen of Woodside, consigned by Luther Laymon, Gambier, was sold to J. Wesley Masters for $310. W. B. Hughes, Vocational Agriculture Teacher, Mt. Olivet, Ky., purchased 11 head for farmers in his community for which he paid $2,520.

The sale was managed by the Ohio G. B. A. with Roy S. Johnson as auctioneer.

Following is the sales list:

Duaine Alexander, Perrysville, Ohio
Marigold Susie's Darling $185
J. Ewart Bruce, Mt. Gilead, Ohio
Cherrio's Mary Lou of M. D. 160
KoKosing's Ginger 235
Russada Dolly 155
Cherrio's Topsy of M. D. 190
Cherrio's Honeybunch 195
Leland Darling, Perrysville, Ohio
Charm's Princess Rose 110
Glen W. Garber, Clayton, Ohio
Shepard's Ellen of Fairview 255
R. Frank Hall & Son, Mt. Vernon, Ohio
Brookdale C. John (Bull) 110
Bessie M. Havens, Delaware, Ohio
Windale Corona's King (Bull) 200
Milton L. Havens, Delaware, Ohio
Faith of Nar-A-Lane Farm 255
W. B. Hughes, Olivet, Ky.
Cherrio's June Day of M. D. 195
Lady's Pansey of Sunnyside 165
Cherrio's Betty Girl of M. D. 270
KoKosing's Floss 300
Langwailer's Lillian's Ivy 225
Mon Reposa Maxim Remembrance 210
Satellite's Katherine of Greer 175
Sunnysage Nita 300
KoKosing's Cynthia 200
Mattewa Patsy Peral 210
Royal Dean's Queen 270
C. B. Hunter & Son, Mt. Vernon, Ohio
Hermitcroft D. Dutch (Bull) 165
Jesse Huston & Sons, Shiloh, Ohio
Millcreek's Pansy 265
Luther Laymon, Gambier, Ohio
Belle Vernon Gallant Vail 255
Glen Levengood, Mt. Vernon, Ohio
Millcreek's Welcome (Bull) 140
J. Wesley Masters, Mt. Gilead, Ohio
Mon Reposa King's Chelly 195
Maribell of Nar-A-Lane 245
Mon Reposa King's Marie 250
Colleen of Woodside 310
Mon Reposa King's May 190
Sam McClaren & Son, Galion, Ohio
Satellite's Molly of Greer 200
Cherry Rill Hosemarp 215
Ruth Norris, Gambier, Ohio
Lucky Girl of Brookdale 170
Ezra A. Oatman, St. Louisville, Ohio
Cherrio's Fern May of M. D. 175
Cherrio's Beauty of M. D. 205
Cherrio's Snow Ball of M. D. 250
C. W. Phares, Camden, Ohio
Haulwen's Favorite 200
Farmview's Favorite's Fantasy 255
John E. Phillips, Jr., Fredericktown, Ohio
Mattewa Royal Martha 215
Cherry Hill Loucinda 275
Cherry Hill Rosemary 215

Fairview Farms Dispersal

FAIRVIEW FARMS Guernseys, owned by Budd W. Pope, were dispersed on May 15 at Columbus, New Jersey, when 119 head were sold for $25,700, an average of $215.96. Mr. Pope had been breeding Guernseys for 35 years and had concentrated on the Sequel breeding and then on Butterfat's through the blood of Imp. Primrose's Butterfat. No official testing had been done in this herd.

McDonald Farms Gleaner topped the sale at $1,000, being purchased by A. H. Bamforth, Harrisville, Pa. "Gleaner" is a son of Myhaven King and out of McDonald Farms Bon Ton with 676.5 in D.

Joseph Clemente, Penns Grove, N.J., was the high buyer securing 11 head for $3,050, followed by I. E. Gotshall, Westtown, Pa., with 10 head for $2,750 and O'Dowd's Dairy, Pine Brook, N. J., with 12 head at $2,230.

The sale was managed by the Pate Sales Company, Trenton, N. J., with E. M. Granger, Jr., as auctioneer.

Following is the sales list:

Virginia Armstrong, Columbus, N. J.
- Mystery's Gay of Fairview $335

Mildred F. Baldwin, Pennington, N. J.
- Fairview Gleaner's Addie 75
- Fairview Gleaner's Ada 70

A. H. Bamforth, Hartsville, Pa.
- McDonald Farms Gleaner (bull) .. 1,000

J. Frank'yn Bill, Monroeville, N. J.
- Heifer Calf 60
- Fairview Gleaner's Royaline 120

Ernest Bradley, Beverly, N. J.
- Fairview's Noble Adelaide 100
- Fairview's Golden Adell 170
- Fairview's Gleaner Adell 60

J. E. Brennan, West Chester, Pa.
- Fairview's Fanny's Irma Noble 175
- Fairview's Lagrange Irme 120
- Fairview's Adell Golden 230
- Fairview's Golden Vanity 160

Ed. F. Brovatt, Burlington, N. J.
- Fairview's Golden Irma 95

Walter D. Cherry, Philadelphia, Pa.
- Fairview's Financier Tiny (bull) ... 380

Anthony Clemente, Salem, N. J.
- Vera's Indianola's Lagrange 120
- Fairview's Vera Princess 120

Joseph Clemente, Penns Grove N. J.
- Fairview's Lagrange Noble .....
- Fairview's Noble Camilla 310
- May Yeksa of Fairview 340
- Fairview's May Yeksa Jean 180
- Fairview's May Yeksa Joan 180
- Fairview Marion Girl 380
- Fairview's Financier Melba 385
- Fairview's Melba's Princess 150
- Fanny's Noble Vera 300
- Fairview's Financier Adella 200
- Fairview Royal Camilla 325

Wm. Cramer, Medford, N. J.
- Fairview's Indianola Ella 250

Edward F. Donohoe, Pleasant Valley, Pa.
- Fairview's Lagrange Tiny 300
- Fairview's Mystery's Rose 225
- Indianola May Yeksa 230
- Indianola Betsy Noble 290
- Fairview's Princess Hopeful 210
- Fairview's Irma 330
- Fairview's Financier Trixie 205

Howard J. Evans, Marlton, N. J.
- Lagrange Golden Rosie 300

Joseph S. Evans, Marlton, N. J.
- Fairview Betsey Melba 210

Galenkamp Brothers, Wyckoff, N. J.
- Fairview's Betsey May 300
- Fairview Knight's Sue 315
- Fairview's Indianola Gem 265
- Fairview's Vanity Indianola 290

Harold Galenkamp, Wyckoff, N. J.
- Fairview's Golden Maybelle 200

George Gallup, Skillman, N. J.
- Fairview's Indianola's Regina 220

I. E. Gotshall, Westtown, Pa.
- Fairview's Gay Valentine 250
- Fairview Gay's Princess 270
- Fairview's Gay Golden 300
- Helen Betsey of Fairview 315
- Fairview Fancy's Indianola 300
- Betsey Lagrange Noble 300
- Fanny's Golden Vera 195
- Fairview Corona Vera 200
- Fairview's Indianola Vera 320
- Vera Gem Princess 300

Charles Kahn, Line Lexington, Pa.
- Fairview's Golden Rose Gay 300
- Fairview's Golden Tillie 300
- Betsy Lagrange of Fairview 290
- Fairview's Betsey Golden Noble .. 175
- Fairview Golden Sue 275
- Fairview Lagrange's Gem 330
- Fairview's Adella 250

Burl B. McPheeters, Canton, Ill.
- Fairview's Tillie's Golden 170

S. I. Newhouse, Harbourton, N. J.
- Fairview's Gaiety 105
- Fairview Golden Mystery 80
- Fairview Gleaner's Betsy 100
- Fairview's Gleaner Vera 145
- Fairview's Noble Vera 100
- Fairview's Noble Vega 80
- Fairview Gleaner Almeada 75

O'Dowd's Dairy, Pine Brook, N. J.
- Fairview's Gay Golden Joan 150
- Fairview's Princess Gay Rose 170
- Fairview's Lagrange Gay 165
- Fairview's Lagrange Camilla 125
- Fairview's Golden Marion 270
- Fairview's Ideale Monarch 250
- Fairview's Lagrange Monarch 135
- Fairview's Golden Ideale 125
- Fairview's Adell Noble 100
- Adell of Fairview 270
- Fairview's Camilla Noble 200
- Fairview's Golden Elmco 270

Stephen Palmer, Worcester, Pa.
- Fairview's Fancy's Golden 160
- Fairview Golden Gem 350

Harold Pew, Mt. Holly, N. J.
- Fairview's Sunflower Lagrange 255
- Fairview's Almeada Princess 260

Ralph Prickett, Medford, N. J.
- Fairview's Financier Golden 95
- Fairview's Betsy Noble 145
- Fairview's Lagrange Irma 100
- Fairview's Lagrange Croft 70

J. M. Rodgers, McVeytown, Pa.
- Fairview's Rosie Gleaner 150
- Fairview Gleaner's Rosie 155
- Fairview's Gleaner Princess 200
- Fairview's Betsey Gleaner 160
- Fairview's Fanny's Vera 220
- Fairview's Gleaner Golden Gem .. 200
- Fairview Gleaner's Adelaide 215
- Fairview's Gleaner's Adella 195
- Fairview's Gleaner's Camilla 170
- Fairview's Ella Gleaner 200

Layton L. Rohrer, Lancaster, Pa.
- Tiny of Seven Pines 250
- Foremost Nelba 275
- Fairview's Princess Mebba 135
- Fairview's Helen Princess 310
- Fairview's Noble Verona 160
- Fairview Noble Vera Germ 115
- Fairview's Noble Jewel 170
- Fairview's Golden Camille 130

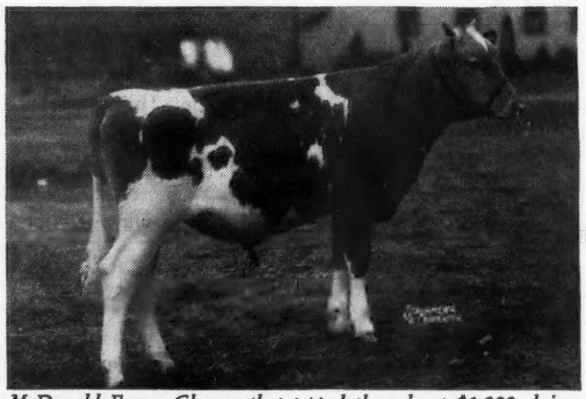

McDonald Farms Gleaner that topped the sale at $1,000, being purchased by A. H. Bamforth, Hartsville, Pa.

Vanity Lagrange of Fairview..... 220
Fairview's Financier Almeada..... 125
George H. Schantz & Sons, Palm, Pa.
Lagrange Golden Noble (bull).... 260
David Siegel, Plumsteadville, Pa.
Fairview's Tillie's Noble..... 200
George W. Steurnagel, Westfield, N. J.
Fairview's Lagrange Marion..... 165
S. R. Stiles, Moorestown, N. J.
Fairview Lagrange Adella..... 265
Fairview Adella Lagrange..... 265
Fairview Trixie Noble..... 220
Franklin Wainwright, Bordentown, N. J.
Fairview Gleaner's Nobilesse..... 155
Irving Winner, Mt. Holly, N. J.
Fairview's Lagrange Ellen..... 115
J. Leslie Young, Flemington, N. J.
Fairview Pines Adell..... 300
Fairview's Vanity..... 220

Virginia Guernsey Heifer Sale

THE first Virginia Guernsey Heifer Consignment Sale was held at the State Experimental Farm, Orange, on May 25. The 48 heifers sold for $12,120, an average of $252.50. Over 175 were in attendance and the majority of the animals stayed in the State of Virginia.

The top animal, May King's Prince's Nell, was purchased by D. H. Dillard, Agricola, for $500. She was sired by Quail Roost Prince James, a grandson of High Point Prince Maxim. The second top, Blair's Rest Supreme Miss, was purchased by Mrs. Mary A. Woods, Tunstall, a new breeder, for $400. "Miss" was by Foremost Supreme Cavalier and out of Foxdean's Fancy Miss with 621.6 in E.

D. H. Dillard was the high buyer securing seven head for $2,320, F. G. Adams, Charlottesville, purchased five head for $1,250 and W. N. Angle, Rocky Mount, secured five head for $1,085.

The sale committee consisted of H. E. Hutcheson, Gloucester, chairman; Alvin Mistr, Richmond; Sam H. Bell, Dublin; C. H. Gordon, Baskerville, and W. S. Dickinson, Fredericksburg.

The sale was managed by the Virginia G. B. A. with E. M. Granger, Jr., as the auctioneer.

Following is the sales list:

George Abell, Baltimore, Md.
Polly of Beaver Dam..... $275
F. G. Adams, Charlottesville, Va.
Hollins Dixie Explorer..... 185
Walnut Grove Laddie's Cornee... 215
Walnut Grove's Sharon..... 280
Janice of Beaver Dam..... 270
W. N. Angle, Rocky Mount, Va.
Courtland's Golden Ravis..... 240
Ellerslie Ventura..... 280
Willowmere Fairy Bliss..... 240
Sheppard Farm's Dee..... 155
Sheppard Farm's Flora..... 175
J. D. Blair, Richmond, Va.
Rolling Hills Lucky..... 245
Palmer Haven's Rena..... 205
J. D. Blair, Jr., Richmond, Va.
Ellerslie Octavia..... 260
H. E. Boswell, Burkeville, Va.
Francetta of Burke's Tavern..... 170
W. J. Burlee, Richmond, Va.
Savage Farm's Mariella..... 285
W. H. Davis, Ridgeway, Va.
King Jay's Nellie..... 150
Sheppard Farm's Daphne..... 140
D. H. Dillard, Agricola, Va.
Blair's Rest Supreme Daisy..... 350
Spring Knoll Ann Jane..... 215
Wilburn Chene Kilma..... 365
Wilburn Indian Love Call..... 300
Graceland Max Tulip..... 340
Rossmont Annette..... 250
May King's Prince's Nell..... 500
J. M. Fleshood, Lawrenceville, Va.
Vaughan's Neatsie..... 205
George K. Folk, Martinsburg, W. Va.
Vaughan's Nettie..... 195
Champ's May Buttercup..... 200
Frank Guerrant, Jr., Keeling, Va.
Majesty's Princess Royal..... 345
J. E. Holland, Holland, Va.
Fiddler's Green Rose..... 325
London Farm, Rapidan, Va.
Rumford Farm Moonshine..... 300
Miller School, Miller School, Va.
Rossmont Merrymaker Annie.... 275
A. Mistr & Sons, Richmond, Va.
Tree Hill Victoria..... 310
W. J. Ogburn, Lawrenceville, Va.
Midview Major's Fan..... 175
G. W. Palmer, Green Bay, Va.
Rolling Hills Crocus..... 300
J. A. Parrish, Dolphin, Va.
Noble's Clover Girl..... 215
Graceland Golden Florence..... 215
Joe E. Pigg, Spencer, Va.
Sheppard Farm's Rosette..... 185
George D. Pollard, Martinsville, Va.
Lizzie of Cedar Crest..... 160
Grapelawn Rachel..... 195
Curtis G. Rand, Pamplin, Va.
Noble's Maxim's Louise..... 185
Midview King's Clover..... 235
Charles Sabo, Emporia, Va.
Spring Knoll Kitty's Lassie..... 275
Butter King's Beauty Girl..... 170
Annie Jane Fashion..... 300
J. C. Slayton, Danville, Va.
Rossmont Rose Bud..... 280
E. H. Tetmus, Jr., Petersburg, Va.
Lady Rainbow Laono Mimir..... 300
Midview Willie's Vanity..... 300
Mary A. Woods, Tunstall, Va.
Blair's Rest Supreme Miss..... 400

Vance County Sale

THE first Guernsey sale to be held in Vance County, N. C., was considered very successful when 25 head sold for $5,845, an average of $233.80 at Henderson on May 24. About 150 were in attendance including several county agents and club boys. It is hoped that this sale will be an annual event.

The top of the sale, Quail Roost Golden Till, consigned by George Watts Hill, Rougemont, was purchased by Zeb V. Gambill, Pfafftown, for $475. Two animals sold for $400 and included Ogedanke's Frances, consigned by J. E. Latta, Hillsboro, and purchased by Lloyd W. Brown, Durham, and Wakefield Majesty's Eva, consigned by John Sprunt Hill, Wake Forest, and purchased by G. C. Kester, High Point.

The sale was sponsored by the Vance County Guernsey Cattle Club, North Carolina Agricultural Extension Service and the North Carolina G.B.A., with Dr. Wm. Moore as sales manager and Ward Snarr as auctioneer.

Following is the sales list:

G. W. Alcock, Henderson, N. C.
Arden Maxim Paul (Bull)..... $110
J. H. Brodie, Henderson, N. C.
Uncle Sam's Mayola..... 150
Croasdaile's Actor's Maxie..... 200
Lloyd W. Brown, Durham, N. C.
Hillandale Cavalier's Mildred..... 340
Ogedanke's Frances..... 400
John Boyd Fleming, Norlina, N. C.
Maxim's Royal Daisy..... 215
Zeb V. Gambill, Pfafftown, N. C.....
Quail Roost Golden Till..... 475
R. W. Hawkins, Henderson, N. C.
Lucky Betsy of Beaver Creek..... 150
Makefield Frisco's Mariner (Bull).. 90
G. C. Kester, High Point, N. C.
Arden King's Jeanette..... 320
Croasdaile's Actor's Jean..... 220
Forest Hills Farm Emmaline..... 325
Knightdale Princes' Joy..... 160
Ogedanke's Aurelia..... 275
O. V. Kester, High Point, N. C.
Beaver Creek's Lucky Princess..... 175
Hillandale Spot's Sylvia..... 380
Wakefield Majesty's Eva..... 400
Knightdale Prince's Rena..... 210

Guthrie Farm's Mollie..... 175
Sikco Raider's King Peggy..... 135
Maxim's Royal Dolly..... 230
Mrs. J. B. Lawrence, Raleigh, N. C.
Wakefield Frisco's Ruth Ann..... 310
Forest Hills Farm Tillie..... 195
L. G. Robertson, Henderson, N. C.
Croasdaile's Actor's Prince (Bull).. 105
E. L. Watkins, Norlina, N. C.
Hillandale Margaret's Mark (Bull). 100

William Penn Farms Dispersal

THE William Penn Farms Guernsey herd was dispersed at the farm, Mechanicsburg, Pa., on May 25. This herd was owned by the William Penn Farms, Inc., and was assembled about 18 months ago from some of the good herds in Pennsylvania. The 49 head sold brought $9,955.50, an average of $203.17.

The top of the sale was Biery Farms' Bluebell's Valor, that was purchased by David Stoltzfus, Elverson, for $800. "Valor" was a son of Levity's Valor, a grandson of Langwater Valiant. The second top, Polly's Pride of Norwood, brought $440 from C. R. Hack, Berwick.

The sale was managed by the Pennsylvania G. B. A., Harrisburg, with Dupes & Hess as auctioneers.

Following is the sales list:

Ernest Albright, West Newton, Pa.
Penn Farms' Donald (bull)..... $75.00
Penn Farms' Actress..... 200.00
Penn Farms' Pauline..... 205.00
John Boutselis, Harrisburg, Pa.
Penn Farms' Don Juan (bull) ... 50.00
Penn Farms' Valor (bull)..... 25.00
Lou's Tulip of Norwood..... 125.00
Penn Farms' Victor (bull)..... 25.00
Joseph Brown, Fawn Grove, Pa.
Heifer Calf..... 110.00
Elwood B. Cox, Warriors Mark, Pa.
Bull Calf..... 62.50
H. E. Denlinger, Gordonville, Pa.
Zelma's Mayme of Ebensburg... 250.00
C. R. Hack, Berwick, Pa.
Rachel's Peggy of Norwood..... 350.00
Polly's Pride of Norwood..... 440.00
Yocliff Glen..... 350.00
Clarence H. Harnish, Lancaster, Pa.
Yocliff Phyllis..... 285.00
Herman P. Hege, Chambersburg, Pa.
Beatrice's Goldy of Norwood.... 250.00
Hershey Creamery Co., Harrisburg, Pa.
Jemima's Actress of Norwood... 325.00
Pleasant View's Tootsie Girl..... 280.00
A. J. Hoffen, Middletown, Pa.
Pleasant View Janetta..... 177.50
Glen F. Kane, Newville, Pa.
Bright Lassie of Bellnap..... 260.00
A. M. Kennel, Honey Brook, Pa.
Levina's Flora of Norwood..... 335.00
Joan's Victora..... 290.00
C. R. Kline, Newport, Pa.
Penn Farms' Phyllis..... 165.00
Penn Farms' Flora..... 210.00
Penn Farms' Promise..... 90.00
Marcella May Rose Pride..... 185.00
Joseph and Frank Kuma, Belle Vernon, Pa.
Maplewood's Gloria Star..... 320.00
Walter Lash, West Newton, Pa.
Heifer Calf..... 90.00
Heifer Calf..... 70.00
Roy K. Lehman, Shippensburg, Pa.
Jolly's Molly of Norwood..... 285.00
Milane's Goldie..... 200.00
Mabel's Florence of Kiski..... 245.00
C. F. Messinger, Mechanicsburg, Pa.
Bull calf..... 36.00
C. R. Neff, Harrisburg, Pa.
Arlene's Olive of Norwood..... 240.00
Lou's Reba of Norwood..... 300.00
Bull calf..... 55.00
Clyde Neidigh, Newville, Pa.
Yocliff Lenore..... 245.00
Penn Farms' Rilla..... 200.00
Jemima's Gin of Norwood..... 340.00
Pleasant View Constance..... 160.00
G. Dewey Nelson, Newville, Pa.
Yocliff Blanche..... 145.00
J. Byron Oellig & Sons, Grantville, Pa.
Pleasant View Eda..... 190.00
Fred M. Richardson, Newville, Pa.
Penn Farms' Actor (bull)..... 32.00
Russel Ricker, Hummelstown, Pa.
Penn Farms' Pat (bull)..... 60.00
D. W. Robertson, West Newton, Pa.
Pauline's Noble of Norwood.... 335.00
Clyde Rohrer, Lancaster, Pa.
Penn Farm's Victora..... 50.00
Robert Shoemaker, Kirkwood, Pa.
Penn Farm's Peggy..... 210.00
David Stoltzfus, Elverson, Pa.
Biery Farms' Bluebell's Valor (bull)..... 800.00
Howard D. Wagner, Quarryville, Pa.
Penn Farms' Arlene..... 87.50
Penn Farms' Janet..... 140.00

Boone Pure Bred Promotional Sale

THE third annual Boone Pure Bred Guernsey Promotional Sale was held at W. M. Winkler's Farm, Boone, N. C., on May 26. Forty head sold for $9,460, an average of $236.50, and included eight bulls with the balance mostly heifers.

Maxim's Kate of Grassy Grove topped the sale at $685. She was consigned by Sanford & Blackwelder, Mocksville, and purchased by Fanning Fields Farms, Arden.

The animals were secured by 27 purchasers in the states of North Carolina, South Carolina, Tennessee, Georgia and California.

The sale was sponsored by the consignors and the North Carolina State College Extension Service. The sales committee included H. M. Hamilton, Jr., county agent, and W. M. Winkler. H. M. Hamilton, Jr., was the auctioneer.

Following is the sales list:

D. R. Allcock, Arden, N. C.
Maxim Brilliant Ann..... $350
W. W. Alman, Jonesville, S. C.
Arden Bon's Romellia..... 375
J. A. Arney, Elizabethton, Tenn.
Idlehour's Champion (Bull)..... 140
A. S. Browning, Jr., Hendersonville, N. C.
Woodside Pat's Nancy..... 170
N. P. Bryant, Yadkinville, N. C.
Maxim's Countess of New River... 220
Avery Byrd, Ronda, N. C.
Miller's Bettie Ann..... 230
J. Carland, Arden, N. C.
Arden Maxim Valor (Bull)..... 85
George S. Coble, Lexington, N. C.
Hiram's Gay Frankie..... 210
King's Judy Bell..... 265
Kite's Countess..... 375
Hugh Cross, Bristol, Tenn.
Royal Count's Josephine..... 165
Marie's Constance of New River... 150
R. H. Crouse, West Jefferson, N. C.
Klondike Laddie's Demonstrator (Bull)..... 105
Wey Acres Manipulator (Bull)..... 120
G. W. Edwards, West Jefferson, N. C.
Kathryn of Mills River..... 160
Kinney Edwards, West Jefferson, N.C.
Twin Brook Gertrude..... 130
W. W. Fain, Bristol, Tenn.
Archdale Maxim's Cherub..... 320
Josephine Pride..... 260
Fanning Fields Farms, Arden, N. C.
Maxim's Kate of Grassy Grove.... 685
C. R. Goswick, Boone, N. C.
McNaughton's Amity..... 200
Fanning Field's Maxim Luke (Bull) 70
J. W. Grass, Atlanta, Ga.
Neisler's Gay Beverly Ann..... 270
Daisette of Meadow Brook..... 395
Robert Hunt, Sugar Grove, N. C.
Idlehour's Sam (Bull)..... 150
Conley Hyder, Johnson City, Tenn.
Highboy's Daffodil..... 220
J. T. Knight, Bakersfield, Calif.
Grassy Grove Maxim's Shah (Bull) 310

Blane Martin, Ronda, N. C.
Ruthie of Meadow Brook..... 230
M. D. McNaughton, Asheville, N. C.
Klondike Lydia..... 400
Roy Parks, Roaring River, N. C.
King's Queen Judith..... 160
Wiley Perry, Sugar Grove, N. C.
Adonis' Hattie..... 155
Patience's Beauty of New River.... 175
C. G. Robinson, Hemlock, N. C.
Bull Calf..... 140
M. F. Shore, Cycle, N. C.
Fanning Field's Kyola..... 275
Highboy's Pansy..... 410
Highboy's Patsy..... 410
B. L. Stevenson, Columbia, S. C.
Archdale Maxim's Coper Dianna... 210
Polly's Gale..... 185
Elsie's Wonder..... 175
Judy of Pine Ridge..... 190
John W. Ward, Sugar Grove, N. C.
Five Oaks Frances..... 215

New England Spring Sale

On a perfect May day the annual New England Spring Guernsey Sale was held at Topsfield, Mass., on May 29. Thirty-seven head consigned by 24 New England breeders sold for $21,425, or an average of $579.05.

The top of the sale, Holly Farm Roberta, consigned by Groton House Farm (Frederic Winthrop), Hamilton, Mass., was purchased by R. Udell Thornton, New Bedford, Mass., for $2,000. She was due June 11 to the service of Pine Manor Levity's Legacy. The contending bidder was Haines Ce Brook, Inc., Georgetown, Mass. "Roberta" was sired by Green Meads Prince, a son of Langwater King of the Meads, and out of Holly Farm Ramona.

Chedco Fantine, consigned by Chedco Farm (C. E. Cotting), Berlin, Mass., was purchased by Sumner Pingree, South Hamilton, Mass., for $1,500. "Fantine," a 17-months old heifer, was sired by Chedco King of the Meads, a son of Langwater King of the Meads, and out of Chedco Fantastic. R. Udell Thornton was the contending bidder.

The other consignment to bring $1,000 or more was Wethersfield Paula that sold for $1,025 to Haines Ce Brook, Inc. She was consigned by Wethersfield Farm, (Dudley P. Rogers), Danvers, Mass., and was sired by Wethersfield President and out of Dorothy of Wood Homestead.

The sale this year averaged $150 more than in 1943 when 38 head sold for an average of $428.55.

The heavy purchaser was Haines Ce Brook, Inc., that secured nine head for $4,990, while the second high purchaser was H. F. Shephard, Ballardvale, Mass., who bought four head for $2,450.

Two animals were sold out of New England. Flying Horse Amy's Corporal, consigned by Flying Horse Farm, was purchased by Crevelli Brothers, Ceres, Calif., for $800. He tied for high honors with Argilla Valent, consigned by Argilla Farm and purchased by A. R. Whittier, Milton, Mass. Birchtree Meadow Bird, consigned by E. D. Knapp, was purchased by Wm. Y. Gilmore, Jr., Oak Park, Ill.

The sale was managed by Dunn and Harwood, Schoharie, N.Y., and Cordaville, Mass., with Richard G. Harwood reading pedigrees, E. M. Granger, Jr., as auctioneer, Wm. S. Dunn in the ring and Nancy Falconi handling the slips.

Following is the sales list:

John S. Ames, North Easton, Mass.
Great Elm Prissy..... $800
R. D. Becker, West Berne, N. Y.
Monarch's Penlope..... 420
S. Bruce Black, East Pepperell, Mass.
Pansy of Maple Shade..... 335
Robert B. Bowles, Jr., Plymouth, Mass.
Forges Betty Lee..... 370
Francis V. Crane, Millis, Mass.
County Larkspur of Ware..... 900
Crevelli Brothers, Ceres, Calif.
Flying Horse Amy's Corporal (bull)..... 800
Forges Farm, Inc., Plymouth, Mass.
Birchtree Kathryn Kay..... 600
Birchtree Lassie Loo..... 600
Wm. Y. Gilmore, Jr., Oak Park, Ill.
Birchtree Meadow Bird..... 400
Haines Ce Brook, Inc., Georgetown, Mass.
Franchester Novel Witch..... 535
Wolfpen Golden Rose..... 400
Great Elm Bernice..... 850
Kitchener Hope..... 515
Secret's Venus..... 530
Forges Pearl's Token..... 310
Sheldegren Leora..... 300
Wethersfield Paula..... 1,025
Endean Zela..... 525
Rosalind B. Hayden, Billerica, Mass.
Chedco Verbena..... 850
Donald C. Herron, Leyden, Mass.
Kingfield Directress..... 180
Arthur C. Jameson, Kingston, N. H.
Edgewood Farms Rosebud..... 410
E. D. Knapp, Framingham, Mass.
Lynbrook Reliance's Anna..... 300
Rosewald Helena's Talisman (bull) 240
Sumner Pingree, South Hamilton, Mass.
Chedco Fantine..... 1,500
Forges Victor's Star..... 325
A. D. Pinkham, Wilmington, Vt.
Howland Noble Genesta..... 725
Horse Shoe F. Beauty..... 450
Etta Powers, Randolph, Mass.
Endean Vale of Avoca (bull)..... 180
A. W. Round, North Situate, Mass.
Sheldegren Marianna..... 375
H. F. Shephard, Ballardvale, Mass.
Meredith Valeria..... 700
Forges Dicta Ren..... 550
Wethersfield Laughter..... 575
Rosewald Ethel..... 625
Mr. and Mrs. T. W. Strong, Craftsbury, Vt.
Barnstable County Auditor (bull) 100
R. Udell Thornton, Acushnet, Mass.
Holly Farm Roberta..... 2,000
W. S. Watters, Bridgewater, Mass.
Valleyside Viney's Eclat..... 325
A. R. Whittier, Milton, Mass.
Argilla Valent (bull)..... 800

How Many Milkings?

C. E. Braden, Sheldon, Ill., recently heard a broadcast from Atlanta, Ga., stating that a Guernsey herd was not on official test because they were only milking two-times daily and they had to be milked three times for official test. In answer to his question, C. M. Cummings, head of the Advanced Register Division, states: "A cow tested in Yearly Division (A. R.) may be milked two, three or four times daily. There is practically no four-time-a-day milking, however, being done by our breeders. In Triple Letter class a cow may not be milked more than twice daily during any part of the 305-day record. In Herd Improvement Division a cow may be milked either two or three times daily, but not more than three times daily during any part of the record."

Chat . . .

Ray W. Pursley, formerly located at Springfield, Mo., is now stationed at San Antonio, Tex., where he is taking his training previous to Preflight work.

Kansas Spring Meetings

FOUR of the five district Guernsey Breeders Associations in Kansas held their spring meetings in the four days beginning May 23. Three of these took the form of type schools, while the fourth was a district show. Ballard Bennett, manager of Meadow Lodge Farms, Oklahoma City, was the official judge, assisted by Ray L. Stover, extension dairyman for the Kansas State College. R. L. Holden served as ringmaster. These three, together with Ivan Green, secretary of the Kansas G. B. A., attended all the meetings.

The Southeast Kansas G. B. A. sponsored a type school on May 23 at the Glencliff Farm of Paul R. Johnson, Independence. For a time Mr. Johnson dropped nearly out of the Guernsey picture but during the last four or five years has rebuilt his herd up to about 150 head. Ralph Duroy has recently been employed as the new manager succeeding Wilson Cramer. The setting for the day and the classes provided were excellent. The attendance of about 100 was made up largely of 4-H Club and F. F. A. boys and a small number of the members of the Association.

On May 24 Roy Dillard, Jo-Mar Farm, Salina, was the host to the type school of the Central Kansas G. B. A. The attendance of about 50 probably represented about half the potential of breeders in this community. Again the Jo-Mar herd was able to supply very satisfactory classes. Mr. Dillard displayed the proved bull which he owns jointly with the Kansas State College—Argilla Fashioner. Several of his daughters recently have completed outstanding records in the East.

For several years the Southern Kansas group, which centers around the community of Hillsboro, has preferred a district show rather than the type school. This year's show at Hillsboro on May 25 was the best they have ever held both in numbers and quality. It represented an intense interest on the part of this group and the effort seemed to be well rewarded. About 200 people attended. At noon 75 were the guests of the Chamber of Commerce at a luncheon. A modest prize list, provided through the support of the business men of Hillsboro, consisted of cash, supplies and equipment.

A ringside judging contest was held both for adults and juniors. Ivan Green won the adult contest. Following him in order were Hugo Hiebert, Donald Unruh, George S. Jost, Hillsboro; J. L. Nelson, Wichita, and Jacob Wiebe, Whitewater. In the junior contest, James Unruh, Hillsboro, was first, followed by Norma Lars, Hillsboro; Fred Conyers, Marion; with Raymond Frame and Dean Eilerts, both of Hillsboro, tied for fourth.

The breeder's prize, which perhaps might better have been named the work prize, for the most cattle miles, went to Gerald M. Jenkins, Wichita, who brought seven head to the show 60 miles, giving him a total credit of 420 cow miles.

An unusual award was named the "Bovine Beauty Contest" in which four town women were selected to pick out from whatever entries were presented the Guernsey female that looked the best to them. They apparently either did not see or did not pay attention to the judge's award of grand champion but they did pick the first prize aged cow and gave the award to Gerald Jenkins on Virginia Fairy Queen.

Following is a list of awards:

BULL, 2 YEARS AND OVER

1, Hillside Paula's Major, Harold Hansen; 2, Patrick of Twin Oak's Farm, C. P. Ashcraft.

BULL, 18 MONTHS AND UNDER 2 YEARS

1, Flying Horse Master Foremost, W. S. Schultz; 2, Twin Oak's Rex, C. P. Ashcraft.

BULL CALF, 6 MONTHS AND UNDER 12

1, Entry, J. L. Nelson; 2, Chevalier Bonnelles, Gerald Jenkins; 3, Lyn Lee Laddie, Dan R. Wohlgemuth.

COW, 5 YEARS AND OVER

1, Pride's Velvet of C. D., Gerald M. Jenkins; 2, Sun Farms Dora's Irene, Dan R. Wohlgemuth; 3, Lady Charming of Pleasant View, Dan R. Wohlgemuth.

COW, 4 YEARS AND UNDER 5

1, Virginia Fairy Queen, Gerald M. Jenkins; 2 Meadow Lodge Happiness, J. L. Nelson; 3, Fannie's Ellen of C. D., J. L. Nelson.

COW, 3 YEARS AND UNDER 4

1, Jo-Mar Governor's Glory, H. J. Regier; 2, Hillside Paula's Lilly, H. H. Hiebert; 3, Hillside Bluebell, Harold Hansen.

COW, 2 YEARS AND UNDER 3

1, Oven's Flower Kathleen, George S. Jost; 2, Oak Lawn Viceroy's Peggy, Jacob H. Wiebe; 3, Meadowlark Charmer's Pansy, Dan R. Wohlgemuth.

HEIFER, 18 MONTHS AND UNDER 2 YEARS

1, Meadowlark Valor's Nolly, H. J. Regier; 2, Hillside Ruby Jane, Harold Hansen; 3, Belle of Penn Acres, Arthur H. Penner.

HEIFER, 1 YEAR AND UNDER 18 MONTHS

1, Oven's Inez Lola, W. L. Schultz; 2, Meadow Lark Charmer's Roseday, W. L. Schultz; 3, Socrates Della's Delka, Gerald M. Jenkins.

HEIFER CALF, 6 MONTHS AND UNDER 12

1, Chevalier Mari-B's Merierismas, Gerald M. Jenkins; 2, Lyn Lee's Linda, Dan R. Wohlgemuth; 3, Chevalier Belle's Blondie, Gerald M. Jenkins.

SENIOR AND GRAND CHAMPION BULL

Hillside Paula's Major, Harold Hansen.

JUNIOR CHAMPION BULL

Entry, J. L. Nelson

SENIOR AND GRAND CHAMPION FEMALE

Jo-Mar Governor's Glory, H. J. Regier.

JUNIOR CHAMPION FEMALE

Oven's Inez Lola, W. L. Schultz.

GET OF SIRE

1, Harold Hansen on get of Meadow Lodge Favor; 2, Dan H. Wohlgemuth on get of Gaylord's Husky's Sultan; 3, Dan H. Wohlgemuth on get of Meadow Lodge Royal.

PRODUCE OF DAM

1, H. H. Hiebert on produce of Springdale Golden Paula; 2, Jacob H. Wiebe on produce of Meadow Lodge Patricia; 3, Dan H. Wohlgemuth on produce of Jo-Mar Slogan's Marthena.

BEST UDDERED COW

Pride's Velvet of C. D., Gerald Jenkins.

BOVINE BEAUTY CONTEST

Virginia Fairy Queen, Gerald Jenkins.

JUDGING CONTEST

ADULTS

1, Ivan Green, Erie; 2, Hugo Hiebert, Hillsboro; 3, Donald Unruh, Hillsboro.

JUNIORS

1, James Unruh, Hillsboro; 2, Norma Lars, Hillsboro; 3, Fred Conyers, Marion.

On Friday about 70 interested people gathered at the farm of Perry Lambert, Hiawatha, for the type school of the Northeast Kansas G. B. A. Perry Lambert is a relatively new breeder and already has quite a sizable herd of which about 35 are pure breds. He provided an excellent place for the school in the rain by clearing out the basement of a commodious storage barn. At noon a picnic dinner was enjoyed at tables set up in what appeared to be the main floor of his seed house. Under the circumstances, a really useful and enjoyable day was spent together by this group of relatively new breeders, each enthusiastic and each hoping and trying to make progress with his herd.

Topsfield Spring Show

THE spring show held by the Essex County G. B. A. at the Topsfield Fair Grounds, Topsfield, Mass., was full of its usual interests and also the number and quality of the exhibits. There were 58 animals shown by six different exhibitors. The grand champion bull was Argilla Quartermaster, shown by Haven Hill Farm, Rochester, N. H. The junior champion female was Kitchener Charm, shown by Kitchener Farm of Billercia. The senior and grand champion female was Wethersfield Lavender, shown by Wethersfield Farm, Danvers, Mass. The aged cow class was particularly strong with nine entries.

William K. Hepburn, Jr., was the official judge. The show committee was Horace Clark, Rudolf Messerli and Wilfred Jordan.

A ringside judging contest was conducted in connection with the show. George Timmins won first in this contest. Second place went to Jane Russell. Mrs. G. W. Bevis, Elaine Browning and Dr. E. A. Woelffer tied for third.

Following is a list of the placings:

BULL CALVES

1, Argilla What's His Name, Argilla Farm; 2, Wethersfield Happy Farrier, Wethersfield Farm; 3, Meredith Patrician, Meredith Farm.

YEARLING BULLS

1, Argilla Quartermaster, Haven Hill Farm; 2, Argilla President, Argilla Farm; 3, Meredith Philosopher, Meredith Farm.

HEIFER CALVES

1, Argilla Furlough's Twilight, Argilla Farm; 2, Kitchener Royal Faith, Kitchener Farm; 3, Pine Hill's Belle, Frank Galvin.

JUNIOR YEARLING HEIFERS

1, Kitchener Charm, Kitchener Farm; 2, Wethersfield Lenore, Wethersfield Farm; 3, Argilla Valentine 2d, Haven Hill Farm.

SENIOR YEARLING HEIFERS

1, Wethersfield Lana, Haven Hill Farm; 2, Wethersfield Nancy, Wethersfield Farm; 3, Argilla Pebble, Argilla Farm.

TWO-YEAR-OLD COWS

1, Wethersfield Lotterie, Wethersfield Farm; 2, Argilla Spray, Argilla Farm; 3, Wethersfield Leonie, Wethersfield Farm.

THREE-YEAR-OLD COWS

1, Argilla Princess Ann, Argilla Farm; 2, G. H. Caesar's Verna, Groton House Farm; 3, Wethersfield Edna, Wethersfield Farm.

COWS, FOUR YEARS AND OVER

1, Wethersfield Lavender, Wethersfield Farm; 2, Coldsprings Romulus' Kathleen, Haven Hill Farm; 3, Tamworth Isabel, Argilla Farm.

Lacquer From Cow's Milk

WITH war limiting supplies of tin available for coating milk cans, dairy scientists are now looking to the cow herself to furnish some of the critical materials needed in transporting and packaging her products. Paul D. Watson, associate chemist of the Bureau of Dairy Industry, has developed a lacquer-substitute for the tin coating on cans used for evaporated and condensed milk and on the cans used for shipping fluid milk and cream. Watson's lacquer, on which he has just filed applications for two public service patents, is made largely from lactic acid, with a small proportion of castor oil or some other vegetable oil.

Lactic acid is obtained by fermenting the milk sugar in whey, which is a by-product of cheese and casein manufacture. Commercial production of lactic acid from whey, as well as from other agricultural sources, is already established. Finding a profitable outlet for all the whey produced at large cheese factories has long been a difficult problem.

Preliminary tests with the new lacquer, both in the Bureau's laboratories and by several manufacturers of coating materials for metals, have given promising results. All the ingredients needed to make the lacquer are readily obtainable, and no unsurmountable difficulties in making or applying the lacquer are apparent, Mr. Watson says:

Although the Bureau's research has been directed mainly toward insuring a supply of suitable containers for milk and other dairy products in spite of the tin shortage, protective lacquers that can be applied directly to iron and steel and other materials would be of value to the whole sheet-metal industry. The Bureau's new lacquer is also suitable for many purposes other than a protective coating. It may be used for impregnating, gluing, and molding various articles.

Chat . . .

Harry S. Evans, Gary, Ind., has sold his farm to Edward Knaga of Crown Point, Ind.

SUMMARY OF 85139 ADVANCED REGISTER RECORDS

Includes Single, Double and Triple Letter Records

	Records	Lbs. Milk	Lbs. B. F.	Per Cent
Class A	22454	11416.7	561.0	4.91
Class B	5485	11075.5	550.4	4.97
Class C	6317	10572.2	524.8	4.96
Class D	7012	10268.7	512.4	4.99
Class E	8789	9629.2	483.9	5.03
Class F	10785	9476.2	469.5	4.95
Class G	24297	8975.4	447.8	4.99
	85139	10110.5	501.8	4.96

Leeds . . .

(*Continued from page 13*)

The cattle part of the program was devoted to a study of Herd Type Classification and judging. Earl N. Shultz, field representative of The American Guernsey Cattle Club, explained the plan of herd type classification under consideration by The American Guernsey Cattle Club. Two classes of cows were brought out and those present gave their classifications. Professor George Taylor was the official judge and gave instructive reasons for his classifications.

Three classes of females were then judged as has been the custom in the regular judging schools.

Nearly 200 attended and a number were from neighboring states. It was a day of smooth running events long to be remembered.

The interest of Abbotts Dairies in Guernseys has been of long standing. While they were not particularly active in breeding Guernseys, they were one of the first contributors to raise money and hire a field-man for the New Jersey G. B. A. Some $2.000 was raised at that time and they put in one-quarter of the amount to start field work because they recognized the benefit that breeders would receive from improving their stock. Abbotts Dairies are now selling under the GOLDEN GUERNSEY seal and at the recent auction sales secured several head to add to their breeding establishment.

Bull is Half of the Herd . . .

(*Continued from page 15*)

of icy yards, handling bulls separately, and making some provision for exercise with a barrel or log may be worth while. Lumpy jaw, caused by a specific fungus, may be corrected in its early stages by skilled veterinary care. Sanitary measures can prevent its spread to later occupants of the same quarters. Tuberculosis and Bang's disease are on the decline due to state and federal activity instigated originally at the request of the dairy industry.

Prompt disposal of all loose wire, nails, sharp wire feed tag fasteners, and other metal objects can reduce the 6 per cent of deaths from foreign

Judging the five-year-olds at the New Jersey G. B. A. Spring Meeting held at Locust Grove Dairies.

bodies, part of the tumors and abscesses, and some injuries. This applies especially about new buildings or following repair work and where baled hay is fed. Artificial insemination may limit outbreaks of trichomoniasis, since the causative protozoan may be spread during natural service.

Many breeders hesitate to purchase a mature bull. Lack of satisfactory quarters for housing and handling old bulls with safety has been mentioned by breeders. Based on his own experience one man requested that a separate pen with a safety breeding chute be recommended to every breeder. Safety bull pens have been the means of continuing many temperamental bulls in service, and what bull may not become seriously temperamental without notice?

Sometimes hesitancy to consider a good (high-priced) proved sire has been lack of satisfactory means of estimating probable future usefulness. One goal of this study has been to provide such an average expectancy table (Table 1).

The tenure of service of the Guernsey bulls should be of particular interest to readers of the Guernsey Breeders' Journal. The Guernsey bulls that were included in Table 1—(all born prior to January 1, 1929) give a fair representation of ownership practices. Beginning with the man who registered the animal, and counting bull clubs and artificial breeding organizations as single owners, up to seven owners were recognized officially in the Performance Register. The analysis of the ownership records appears in Table 4.

Seven of these 389 Guernsey bulls were owned in seven different herds and served effectively to an average age of 11.56 years. The bull longest in service was Fern's Raider of Appin. He sired his last calf when past 19 years old, and died on the farm where he was bred.

Bulls that prove satisfactory in small herds frequently attract sufficient attention that appreciative breeders acquire them, and thus save many from the fate "sold to avoid inbreeding". These successive ownerships lengthen the actual lives of many desirable bulls by saving them from the butcher, but there is no direct correlation between change of ownership and fertility of a bull. Virile bulls that remain serviceable over a long period, however, often become available for service in more herds than is the case with animals that die young or become unserviceable at an early age. This may explain the shorter average period of

Table 4. Number of ownerships recorded for 389 Performance Register Guernsey bulls born before January 1, 1929, and used throughout their natural lives.

Number of owners	*Records assembled*		*Average age at last effective service years*
	Bulls	*Per Cent*	
1	41	10	9.80
2	120	31	10.17
3	115	30	10.74
4	58	15	9.92
5	36	9	11.46
6	12	3	12.36
7	7	2	11.56
Total	389	100	

service for many bulls under a single ownership during their useful lifetime.

Can the useful life of good bulls be extended? From this study, we believe that it can be done in a fair proportion of instances. Management, good feeding, exercise and skilled veterinary service can reduce or delay losses from some causes, discussed in connection with Table 3.

The study is still in progress, with a goal of 1,000 usable bull records of each dairy breed. Suggestions and criticisms concerning the study are solicited from readers of this preliminary report, as well as additional records of bulls leaving service of "natural" causes. Such a study has been made possible only through cooperation of many breeders.

Southeast Kansas Meeting

ATTENDANCE at the annual meeting of the Southeast Kansas G. B. A. on February 23 was disappointingly small and included only 12 active members. Dinner was provided by the Parsons Chamber of Commerce. Carlton Hall, Coffeyville, president, presided. It was voted to sponsor a type school at Paul R. Johnson's Glencliff Farm, Independence. Ivan Green, secretary, reviewed the annual meeting of the Kansas G. B. A. which had been held at Manhattan on February 8. Extension Dairyman R. L. Stover reported on general dairy conditions in Southeast Kansas as compared with the rest of the state.

It was voted that any man owning a registered Guernsey bull as a herd sire would be eligible for membership in the Southeast Kansas G. B. A. The organization went on record as favoring state legislation to provide a maximum indemnity of $50.00 for registered animals or $25.00 for grade animals condemned under the Federal program for the eradication of Bang's, tuberculosis and mastitis. Lester Shepard, Neosho County Agent, discussed Guernsey 4-H Club work. Lifetime production certificates which were awarded by the State Association in Manhattan were presented at this meeting to the Feess Paramount Dairy and The Sun Farms. N. E. Van Dyne, representing the Agricultural Committee of the Parsons Chamber of Commerce, invited the association to be their guests at dinner again next year.

The following officers were elected: President, Ray E. Feess, Parsons; vice-president, Claude Henry, Parsons; secretary, Ivan Green, Erie. The following directors were elected to serve from 1944 to 1947; Carl Watson, Girard; J. Harold Cowen, Fort Scott, and Claude Henry, Parsons.

State Champions

INDIANA

DHI Eikco Coronet 604142, 12482.6 pounds milk; 765.1 pounds butter fat. (730 T. M.) Bred by Noyes L. Avery, Coopersville, Mich. Owned by Joseph E. Eikelberner, Logansport.

NEVADA

AHI Duke's Ruetta of Prestdale 587585, 14360.8 pounds milk; 754.3 pounds butter fat. (963 T. M.) Bred by Charles J. Pritzl, New Plymouth, Idaho. Owned by E. L. Cord, Dyer.

DHI Yellow Creek Meadow Flute 638557, 12931.4 pounds milk; 646.8 pounds butter fat. (903 T. M.) Bred by Oscar R. Weaver, Goshen, Ind. Owned by E. L. Cord, Dyer.

NEW JERSEY

DDD Brooklawn Maid Queen 598441, 11385.5 pounds milk; 621.9 pounds butter fat. (610 T. M.) Bred by Alderney Dairy Company, Morris Plains. Owned by Joseph H. Reinfeld, Inc., Scobeyville.

OKLAHOMA

E Meadow Lodge Rex's Martha 620488, 12587.5 pounds milk; 775.6 pounds butter fat. (1095 T. M.) Bred by S. W. Hayes, Oklahoma City. Owned by Kent B. Hayes, Oklahoma City.

TEXAS

FHI Meadow Lodge Bountiful 625406, 11734.5 pounds milk; 545.2 pounds butter fat. (728 T. M.) Bred by S. W. Hayes, Oklahoma City, Okla. Owned by C. S. Lankart, Waco.

Chat . . .

Don E. Wiseman, Parkersburg, W. Va., who owned and operated Galliaglade Farm in Gallia County, Ohio, died recently. He had been interested in Guernseys for several years and was building a nice herd in a section where there were few pure breds. He was an enthusiastic member of his local and state associations. The 1942 field day of the Southeastern Ohio G. B. A. was held at his farm. Mrs. Wiseman is continuing with the farm.

Maynard H. Beal, Dover Foxcroft, Me., recently sold his herd of 34 Guernseys to Mrs. Keyo T. Ford, Bog Meadow Farm, Sharon, Conn. Mr. Beal's herd has been one of the high ranking D. H. I. A. herds in the state.

Also included was Progressor's Rose King of M. H., a grandson of Alfalfa Farm Philosopher. The heifers were sired by Thirlstane Victor, a son of Broadland Victor.

GORDON HALL

Purchasing Agent ***Consultant***

For a number of years I have cooperated with owners and managers in founding and developing herds. I believe this work has been profitable to them, at least all are on a sound basis, and that I can be of equal help to others.

Princeton TEL. 1895 **New Jersey**

A Change Among the Leaders

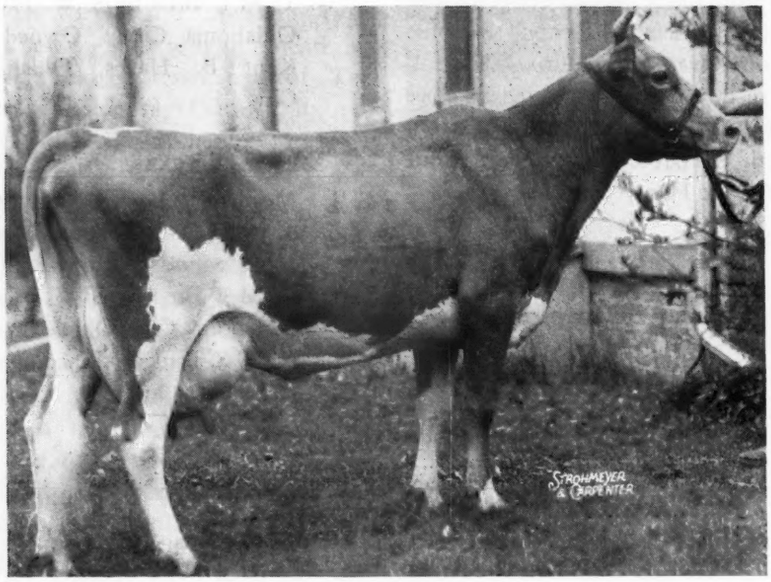

Rock Creek Milky Way 691150, Reentry 62891

TENTH IN CLASS E

ROCK CREEK MILKY WAY is an extremely appropriate name. When she was registered neither L. J. Drake, owner of Rock Creek Farm, nor Lewis M. Meyer, manager of the farm, knew that she would become a class leader. However, she finished tenth place in class E with 15674.9 lbs. of milk and 885.4 lbs. of fat. "Milky Way" started to make her record in EEE but failed to breed in time for that classification and was run over into the single letter. This is not her first record as she produced 10539.0 lbs. of milk and 547.2 lbs. of fat in GGG.

Her first calf was a heifer, by Rock Creek Petros, while her second calf, born at the completion of her GGG record, was a bull by Antietam Country Bond registered as Rock Creek Esquire. This young bull is now in service at Diekmann & Kruger's Koronis Hills Farm, Paynesville, Minn.

In 14 generations "Milky' Way" has an abundance of production back of her. She is a line-bred Langwater Steadfast going through Langwater Africander on both the sire's and dam's side. It is interesting to note that her dam, Rex's Frances, made four records of 10319.8 lbs. of milk and 504.5 lbs. of fat in GGG; 13486.8 lbs. of milk and 717.2 lbs. of fat in E; 13136.0 lbs. of milk and 629.5 lbs. of fat in AAA, and 16369.4 lbs. of milk and 814.6 lbs. of fat in AA. She was by Bournedale Rex, A. R., and out of Frances of White Farms with a record of 13740.0 lbs. of milk and 750.2 lbs. of fat in G. Of course, Bournedale Rex was sired by Langwater Collection, A. R., out of Saugerties Violet that held a class leading record of 14633.5 lbs. of milk and 772.1 lbs. of fat in BB. Milk Way's great grandam on her maternal side, Marie's Replica of Sunnyside, held a record of 14071.7 lbs. of milk and 757.5 lbs. of fat in D.

The seven sires in the 14 generation pedigree were all A. R., while all of the dams but one made A. R. records of from 757 lbs. of fat to 906 lbs.

Ward Acres Jupiter was the sire of "Milky Way" and he, in turn, was sired by Langwater Africander and out of Regina of Fairydale that held two class leading records, one in E of 13477.0 lbs. of milk and 773.2 lbs. of fat and the other in B of 16105.1 lbs. of milk and 906.7 lbs. of fat.

With his background and coming from the best tested daughter of Bournedale Rex that is destined to be a century sire, Rock Creek Milky Way came rightfully by her class leading position. As to her size, she weighs 1,120 pounds. This is not the first class leading cow in the Rock Creek herd as a year ago they were announcing a new world record in EEE by Rock Creek Parisian of 15151.7 lbs. of milk and 759.3 lbs. of fat. It is a full brother of "Parisian," Rock Creek Petros is one of the herd sires at the farm. His six nearest dams average 14851 lbs. of milk and 752 lbs. of fat.

Sire: Ward Acres Jupiter 151542, A. R.
Dam: Rex's Frances 429604.
Breeder-Owner: L. J. Drake, Plano, Ill.
Born: Dec. 5, 1939. Calved March 21, 1943.
Served not in calf.
Requirement for admission 338.1 lbs. fat.
Supervised by University of Illinois.
2 Milkings daily.
Total Milkings 730.
Special test taken in October.

1943	Milk Lbs.	Butter Fat %	Butter Fat Lbs.
Mar. 27	224.1	4.54	10.17
Apr.	1605.2	4.54	72.88
May	1819.4	5.51	100.25
June	1496.0	5.45	81.51
July	1454.1	5.20	75.61
Aug.	1304.6	5.45	71.10
Sept.	1197.9	5.31	63.61
Oct.	1125.3	6.10	68.64
Nov.	1084.6	6.50	70.50
Dec.	1090.2	6.30	68.68
Jan. 1944	1171.4	6.17	72.28
Feb.	1114.8	6.18	68.89
Mar. 25	987.4	6.20	61.22
Total	15674.9	5.65	885.4

Wyandot Guernsey Club

WYANDOT COUNTY, OHIO, under leadership of County Agent C. R. Crum, has formed the Wyandot Guernsey Club. Burton Honsberger, Sycamore, is president, Vaughn Bell, Wharton, vice-president, and Ray Musgrave, Wharton, secretary-treasurer. A. T. Murphy and Darl Hankins of Upper Sandusky are directors.

It was stated at a meeting in the County Court House in Upper Sandusky on May 31, that was attended by 30 persons, that approximately 100 registered Guernseys are owned in the county by 29 persons. Mr. Crum believes this year's 4-H Club will have 25 Guernsey calves. Floyd S. Barlow addressed the meeting.

Kalamazoo Organizes

RECENTLY, the Guernsey breeders of Kalamazoo County, Mich., organized the Kalamazoo Guernsey Cattle Club for the purpose of promoting better breeding in and around Kalamazoo, Mich. Dale Kirklin was elected president; Keith Larzelere, vice-president; J. J. Murray, secretary-treasurer; and the directors for the group are Dale Kirklin, Keith Larzelere, J. J. Murray, Harold Gilkey, C. M. McCrary, Ernest Petrie and Edward Peterson.

SUPPLIES AND SERVICE

SAVE THIS MILK
SAVE MESS AND MONEY, TOO
1500 POUNDS
MANAMAR
CALF PELLETS AND CALF MEAL
- Save up to 1500 lbs. of milk per calf raised
- Every dollar invested in pellets or meal saves you $3 to $5 worth of milk badly needed for human use
- No mess of mixing gruel—no pails to wash nor water to heat
- See your local dealer, or write for details

PHILIP R. PARK, INC.
608 SOUTH DEARBORN ST., CHICAGO 5, ILL.

Performance Records and Pedigrees At Your Fingertips

If you have cows on Advanced Register test, write pedigrees, and sell breeding stock, you will find the Performance Register an indispensable addition to the farm library. The volumes are as easy to use as a dictionary.

Performance Register Vo'. I $8.00
42-43 Summary $3.00

Supplementary Quarterlies will be mailed free to all subscribers.

Order direct from
THE AMERICAN GUERNSEY CATTLE CLUB
Peterborough, N. H.

At Last —
THE PERFECT CALF NIPPLE
HEAVY DUTY
LONG LASTING

The Perfect Calf Nipple is designed and constructed to give long, rugged duty. It fits on a one quart or two quart bottle conveniently. Place your order for the Perfect Calf Nipples today and make sure you have a supply on hand for the duration.

Order Direct
Price—
2 for $1.00
Prepaid

DEALERS WANTED
Cut this ad out and take it to your local Druggist or Feed Store. Ask him to stock this nipple for your convenience. Notice to DRUGGISTS —These nipples cost NARD—A. O. T. Doz.

Write
EZELL LABORATORY
Dept. A
Bellflower, Calif.

Get Your Calves off to a Flying Start
Use ANADEX CALF CAPSULES

The new nutritional approach for preventing and correcting calf scours.
ANADEX is based on research at the Wisconsin Experiment Station.
Give ANADEX the day the calf is dropped and continue 'till the calf is through the critical first two or three weeks. Easy and economical to use.
25 capsules $1.00; 100 capsules only $3.25 prepaid.

NUTRITION PRODUCTS CO.
Dept. E, AURORA, ILLINOIS

"KANT-KOM-OFF"
COW COVERS
PATENTED

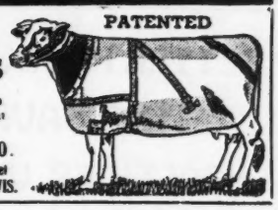

Write for illustrated price list
R. LAACKE CO.
1646 N. Third Street
MILWAUKEE, 12, WIS.

TRUCKING
From Eastern Sales and at all times. Much experience.
MEADOWBROOK FARMS
M. E. McGuinn
R. F. D. 5
Spartanburg, South Carolina

FRANKLIN
Uterine Capsules
A valuable aid in removing afterbirth and treats septic infection. 3 capsules $1, 12 for $3, postpaid.
CATALOG FREE!
O. M. FRANKLIN SERUM COMPANY
Livestock Exchange Building DENVER, COLO

Cut your BREEDING FAILURES

Don't slaughter your shy, slow, or seemingly barren breeders. Feed them VICTOR WHEAT GERM OIL. Users report breeding troubles corrected after one VICTOR feeding. Typical is C. G. A., dairy breeder, who writes, "I had a pure bred cow which I could not get with calf. Served her five times; then used wheat germ oil and she settled on the next service." Costs less than ½c per cow per day; costs you nothing if not satisfied with results. Send $16.50 for gallon, or $4.75 for quart. Shipment prepaid if cash accompanies order. Sunland Manufacturing Co., 204 N. W. Warehousing Bldg., Minneapolis 3, Minnesota.

Victor Wheat Germ Oil
SOLD UNDER MONEY BACK GUARANTEE

STROHMEYER & CARPENTER, Inc.
Photographers of Animals
White Plains - Box 788 - New York

MASTITIS
IS BEING CURED
We have a complete line of latest effective treatments. Write us for particulars.
ANCHOR SERUM CO. INDIANAPOLIS, IND.

GLENN G. LECKY
Auctioneer
of Pure Bred Guernseys
Holmesville - Ohio

Hoof Rot, Thrush-Canker, Calk Wounds

APPLY Dr. Naylor's LINITE —a thorough treatment for stubborn conditions. Antiseptic poultice liniment—easy to apply, prompt in action. For horses and cows. Per bottle, $1.00.
At dealers or by mail postpaid.
H. W. Naylor Co., Morris, N. Y.
Dr. Naylor's LINITE

ADVISORY SERVICE
To Farm Owners
Our Purpose: To help you get better results on Your Farm.
Our Ability: A quarter century of experience managing hundreds of well-known farms.
Our Suggestion: An unbiased Report by us on Your Farm, with definite recommendations.
WRITE TO OUR NEAREST OFFICE FOR MORE INFORMATION
45 West 45 St. New York, N. Y.
Turks Head Bldg. Providence, R. I.
Burlingame, Field, Pierce & Browne, Inc.

THE WAR WILL END SOME DAY
If we don't have what you want now, we may have it a little later. Let us know your wants.
CATALOG MAILED ON REQUEST.

THE MOORE BROS. CORP. ALBANY 7, N. Y.

Please mention the JOURNAL when answering our advertisers

YOU TOO ... CAN OBTAIN WONDERFUL RESULTS *with the* DE LAVAL MILKER *and the* DE LAVAL SPEEDWAY METHOD *of* FAST MILKING

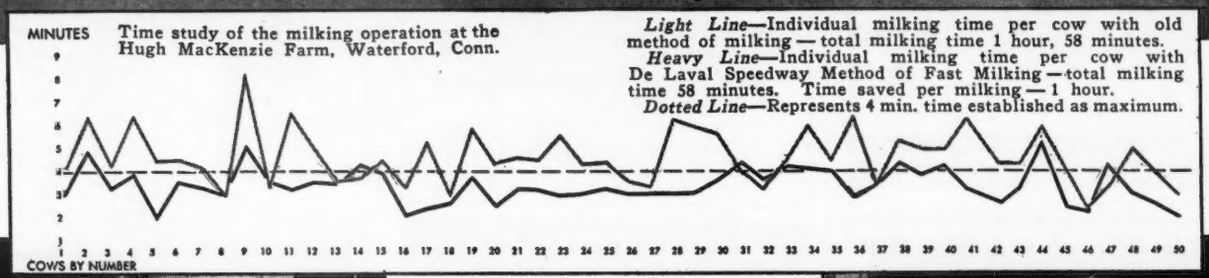

Mr. Hugh MacKenzie, Waterford, Conn., is enthusiastic about the wonderful results he is obtaining with his De Laval Milker and the De Laval Speedway Method of Fast Milking. He is shown machine stripping.

BETTER PRODUCTION
TIME SAVING
HEALTHIER UDDERS
LESS STRIPPINGS
BETTER SANITATION
PLEASES THE COW

★

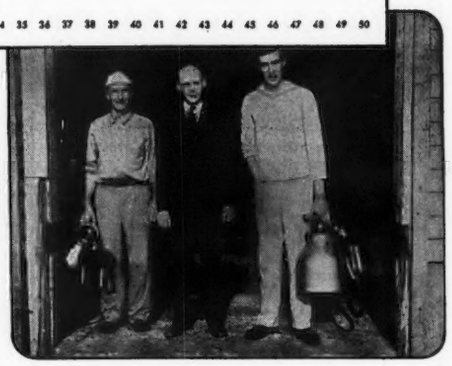

Left to right: Hugh MacKenzie; G. C. Graf, Ass't Extension Dairyman of the University of Connecticut, who is cooperating in this program of teaching Connecticut dairymen better milking; and Hugh MacKenzie, Jr.

ONE hour saved at each milking — two valuable hours a day . . . udders healthier than ever before . . . hand stripping entirely eliminated . . . milk production better than before . . . these are the wonderful results being obtained by Hugh MacKenzie, Waterford, Conn., with his De Laval Milker . . . and the De Laval Speedway Method of Fast Milking.

Mr. MacKenzie learned about this method of better milking at a farmers' meeting . . . conducted by Mr. A. I. Mann and Mr. G. C. Graf, Extension Dairymen of the University of Connecticut . . . and Mr. Stanley H. Wiggin, Assistant County Agent of New London County.

The more he thought about it the more interested he became . . . and finally asked Mr. Graf and Mr. Wiggin to help him change over to fast milking.

Before doing so they made a careful time study of his milking operation . . . shown by the black line in the chart above . . . and found his milking was averaging over 6 minutes per cow . . . with an over-all milking time of one hour and 58 minutes . . . with two men each operating two units.

The change-over to De Laval Speedway Milking was made . . . and after a suitable period the milking operation was again timed. Result . . . most cows milked out clean in 3 minutes or less . . . few required over 4 minutes . . . and total milking time was only 58 minutes . . . with the same number of operators and units.

Is Mr. MacKenzie enthusiastic? He is . . . and rightfully so. And Mr. Graf and Mr. Wiggin . . . cooperating in teaching this better method of milking to other Connecticut dairymen report excellent results on every hand. They view it as an important forward step in the progress of dairy science.

Try it yourself. It is simple . . . practical . . . easy to follow . . . and the good results show up immediately!

THIS IS THE EASILY FOLLOWED

DE LAVAL *SPEEDWAY* METHOD OF FAST MILKING

1. *Be regular*—start milking at the same time each milking.
2. *Have everything in readiness*—avoid unnecessary noise, confusion or distraction of any kind in the barn at milking time. Study your milking routine to eliminate every unnecessary move.
3. *Preparation of the cow*—Thoroughly wipe the udder of each cow, just before it is her turn to be milked, with a clean cloth which has been immersed in warm water (130° F.) containing 250 p.p.m. of available chlorine.
4. *Use of the Strip Cup*—Next, using a full hand squeeze, draw a few streams of milk from each quarter into strip cup. Inspect for abnormal milk; if present, milk cow last. (Steps 3 and 4 induce rapid let-down of the milk.)
5. *Apply teat-cups immediately after using Strip Cup.* Hold and apply teat-cups properly so that no vacuum is lost and least amount of air is admitted.
6. *Teat-cups should be removed from cow at end of 3 to 4 minutes.* Hand stripping should be employed chiefly for purposes of inspection, and should consist of only a few full hand squeezes from each quarter. Do not prolong hand stripping.

   Machine stripping can be done just before removing teat-cups by massaging each quarter briefly.

THE DE LAVAL SEPARATOR COMPANY

NEW YORK 6, 165 BROADWAY — CHICAGO 6, 427 RANDOLPH ST. — SAN FRANCISCO 19, 61 BEALE ST.

THE NEW IMPROVED MARVEL
Fertilizer and Seed Distributor

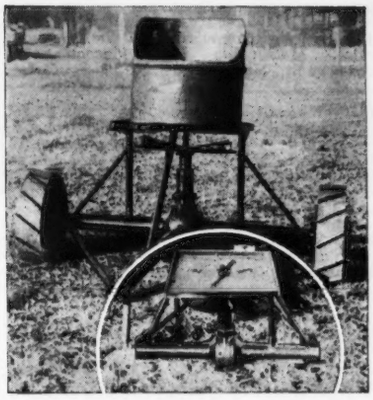

The Cattleman's Most Valuable Equipment. Will Last a Lifetime

The above picture shows one distributor assembled as it comes to you. The bottom cut (circled) is part of a machine with the drum detached showing false bottom to hopper, agitator, material valve ports and valve gauge lever. We do not furnish tires but furnish certificate whereby you may procure tires locally, (auto tires are used) or we can furnish steel banded, lugged wheels on machines that do not need tires. The machines having lugged wheels can be changed over to rubber tired machines at any time by locally purchasing wheels and hubs (Auto).

Developed especially for Pasture Improvement—Seeding—Citrus Grove Fertilization.

In cooperation with State Experiment Station Superintendent, State Agricultural and State Agricultural Experiment Engineers, we recently stopped all manufacture to make twelve distinct improvements in our Distributor. All parts metal, electrically welded or fabricated with bolts or set screws where necessary. The IMPROVED MARVEL is made of over sixty parts. Due to scarcity of materials two of these parts are second handed (Reconditioned Auto rear end and the Drum). To obtain materials we have men traveling the entire country. Our improvements make this the toughest, most durable piece of farm machinery for its purpose on the market.

Spreads all broadcast materials—Top Dressing-Nitrate-Phosphate-Lime-Slag-Commercial Fertilizers on Pastures—Oat and Barley Land—Poison Bait for Insects.

Plants oats, caley peas, grass seed or any similar broadcast crop. Throws thirty foot swath of fertilizer at rate of fifteen miles per hour. Will fertilize 200 acres per day. May be pulled behind wagon, truck, tractor, or auto. Container holds approximately 200 lbs. or 25 gallons. Every farmer has use for this machine for pasture improvement or seeding at every season of the year.

Now in use in over thirty states and many state Agricultural Experiment Stations.

ORDER TODAY — IMMEDIATE DELIVERY

Specify whether you want one for tires or lugged wheels.

Price $100.00
F. O. B., Demopolis, Alabama

Send check or money order or will ship Sight Draft Bill of Lading attached—Specify Bank drawn through.

Dealers Wanted

H. P. RANDALL MANUFACTURING CO., LTD.
P. O. BOX 272-E, DEMOPOLIS, ALABAMA

DAISY CATTLE MARKER

Patent numbers 2327823 and 2327824—Other patent claims allowed.

No. 20
Bull Marker

Standard numbers are stamped 1 to 300. Large numbers black inlaid. Chain and marker plate plated.

With Easy On—Stay On Markers You Will Know Your Cows and Calves

No. 17 for horns $6.50 per dozen. With Horn Connector $8.00 per dozen. With Connector the marker plate will always stay in the center of cow's head.

No. 18 used around neck $7.50 per dozen

No. 19 for calves and young stock $7.00 per dozen

No. 21 used around neck, market plate stands perpendicular, numbered on both sides **$9.50 per dozen.**

No. 22 for calves and young stock, same as No. 21 except shorter chain. **$8.50 per dozen.** The above numbers furnished assembled with adjustable chain. Postpaid. Sample mailed for **75 cents. Please tell us what breed cattle you have when ordering.**

No. 20 Combination Bull Marker furnished assembled, adjustable chain. He is easily handled with this attractive combination marker. **Price $2.50 Postpaid.**

Manufactured by

Golden Arrow Farms — **Box 7, Dept. G, Huntington, Indiana**

This War-time Load of Feed

It's the best your supplier can assemble for you. War puts most everything out of kilter. Feed, like everything else, has a wartime standard.

In any feeding program, even in normal times, minerals are necessary. Today minerals are vital—to get the most out of every pound of today's feed, in production and good health. The answer to this problem is in

Near's MINRALTONE
With VITAMIN D
A MINERAL FEED SUPPLEMENT

Leading dairymen find it pays. Near's MinRaltone with Vitamin D supplies your livestock with 10 ESSENTIAL MINERALS in recommended quantities and proportions.

To satisfy yourself that MinRaltone is right for you, send coupon today.

NEAR'S FOOD CO., INC. of BINGHAMTON, N. Y.

NEAR'S DIJEX-TONE

Digestive Tonic Aid and Mineral Supplement

For the ailing cow, the subnormal critter or freshening cow, keep a drum of Near's DIJEX-TONE. It's a combination of Near's minerals, Vitamin D, digestive tonic aids and medicinal appetizers. Easy, inexpensive to feed, a big money-saver and sometimes a life-saver.

NEAR'S FOOD CO., INC.
Dept. S, Binghamton, N.Y.

Without obligating me, send me literature on why Near's MINRALTONE pays, and a feeding program for my stock.

I have a dairy of.....cows, ...young stock.
(Give number of each.)

Name .....

Address.....

• It's just a bent and twisted piece of metal lying in the mud of Italy—that identification tag you see above.

It's also a young life snuffed out like a candle in the wind, a mother's heart near to breaking.

Yes, it's all these things. But it is also a fighting American who stopped a bullet *aimed at the heart of America!*

If you think you can't afford to buy more Bonds, just consider that that boy in Italy couldn't afford to give his life, either. And his mother couldn't afford it . . . or his father or his sweetheart. FIND A WAY! BUY MORE THAN BEFORE! The Government needs the money urgently—*Now!*

When a Victory Volunteer comes to your door during the 5th War Loan, asking you to increase your Bond purchases, don't put him off. Don't make him come back. Be ready! BUY MORE THAN BEFORE!

5 Reasons for Increasing Your War Bond Purchases

1. The tempo of this war is hitting its highest point. Government expenditures for war are at the peak. MORE MONEY IS NEEDED . . . NOW!
2. In proportion to WHO HAS THE MOST MONEY, individuals are not buying their share of War Bonds. America must correct this situation.
3. War Bonds provide the farmer and rancher with the financial reserve he *must* have to survive the ordinary ups and downs of farming as a business.
4. Money will be needed urgently at a future date to replace and repair farm equipment, machinery, and buildings. War Bonds will provide it.
5. War Bonds are the safest investment in the world, return a good rate of interest, are easy and convenient to buy . . . from bank, post office, rural mail carrier or Production Credit Association.

5TH WAR LOAN

Back the Attack!

BUY MORE THAN BEFORE!

THE AMERICAN GUERNSEY CATTLE CLUB

This is an official U. S. Treasury advertisement—prepared under auspices of Treasury Department and War Advertising Council

Where to Buy Guernseys

A service to help buyer and seller of Registered Guernseys

RATE: $3.00 per inch.

No proof submitted.

All animals listed are for sale.

INDIANA

FOR SALE—Bull Calves. From such sires as: Langwater Golden, a proved sire; Golden Arrow Proud King, his dam's record, 20552.8 M., 812.3 F. Golden Arrow Duke's Memory, his dam's record, 19373.8 M., 965.5 F. "Cathedral Rilma," his sire, sired two world record cows. Golden Arrow Farms, Box 7, Huntington.

MAINE

FOR SALE—Three daughters of Langwater Redemptor with profitable D. H. I. A. records. In calf to service of Langwater Gold Dawn. Due June 14, August 23 and September 29. Price $300.00 each. Also two bulls of service age. $150.00 each. Herd accredited, T. B. and Bang's. Mr. and Mrs. Paul Roehrig, R. F. D. 1, Westbrook.

MICHIGAN

FOR SALE—Selection or entire herd of Bang's tested, registered Guernseys, including a 4-year-old son of Green Meads Northerner and a yearling son of Coronation King of Pine Manor. Henry Fischer, Rothbury.

MISSOURI

FOR SALE—Several outstanding bull calves 2 to 6 months of age, sired by Green Meads Justin, our herd sire. Justin is a son of Langwater County Squire, noted production sire with 3 daughters over 800 lbs. fat and 10 over 700 lbs. fat, as 2 and 3-year-olds. Justin's dam is Green Meads Queen Jalna; 12149.1 lbs. milk, 614.0 lbs. fat, Class GG; 15016.5 lbs. milk, 772.2 lbs. fat, Class AA. Queen Jalna is a daughter of Langwater King of the Meads with 34 daughters that average 12799.8 lbs. milk, 647.7 lbs. fat, all immature. Reasonably priced. Parminter and Sons, Lockwood.

FOR SALE—Meadow Lodge Rex's Sultan 270309. Born February 11, 1939. Sire: Bournedale Rex 159247. Dam: Betty's Pride of Hon Terra 257440; 12456.7—614.9—EE; 17335.6—855.1—AA; 17564.5—830.1—AA. Her dam, Bertha's Ultra Pride 142501; 16262.6—867.6—AA. Sultan is full sister to Meadow Lodge Rex's Betty 503695; 10759.4—544.3—GG; 13251.6—717.9—A. P. A. Holmes and Son, Holmead Farm, Mt. Vernon.

NEW YORK

FOR SALE—Entire herd, 54 females, 2 bulls. Yearling son, 25 daughters of Langwater Gardenman, he by Langwater Countryman, out of Langwater Gardenia 2d; 15172.0—820.2—C. 18 daughters of Charlescote Pilot, he by Langwater Peter, out of Charlescote Beldame; 14571.0—882.3—AA. Pilot works artificially, balancing Dunwalke, Butterfat, Florham, Patrician breeding. Approved Bang's Free No. 214. Harry C. Schutt, Bellevernon Farm, Schutt Rd., R. 2, Middletown.

VERMONT

No help. Am offering for sale 26 registered Guernseys. A home raised herd including 12 milkers. All young, 13 heifers and 2-year-old Wethersfield bull. Clean, T. B. and Bang's tested. C. H. Barrett, R. F. D., Thetford Center.

WANTED

HERDSMAN-FARMER. Thoroughly experienced and capable of assuming full charge of small pure bred Guernsey herd and breeding farm. Separate house, fully modern, but must board one hired man. No objection to very small family. Farm in Minneapolis area and is one of the best and most completely modern in this section. Applicant must be experienced in A. R. test work and must be good calf raiser. Will pay highest wage to the man who can qualify. If interested, write fully, stating all particulars; age, experience, family status and competent, reliable references. This is an unusual opportunity for permanent employment in ideal surroundings, for the man who can qualify.

BOX 146
Guernsey Breeders' Journal
Peterborough, New Hampshire

Employment Service

DO YOU NEED ANY FARM HELP?

For the Eastern Area, from time to time we can supply highly qualified herdsmen and farm managers from men who register with us. Write or visit. War Manpower Commission, U. S. Employment, Service. Metropolitan Farm Placement Office, 44 East 23 St., New York 10, N. Y.

Help Wanted—Herdsman, preferably 25 to 35, small family. Furnished apartment in owner's unoccupied house. Prefer wife board a man. Want herdsman who will grow with the herd and make good A. R. records. Wages to start $110, chance to increase. H. Arnold Smith, Manager, Howland Rice Farm, Brattleboro, Vermont. Phone 481.

Help Wanted—Single man, as assistant herdsman, in modern Guernsey establishment of over 100 head, doing A. R. work, using Surge Milkers. State experience and wages desired. Rosewald Farms, Hillsboro, New Hampshire.

Help Wanted—General farmer, capable of following scientific practices in fields and with stock. Pure bred Guernsey herd being developed. Grade A milk. 500 laying hens, 50 turkeys. Modern facilities. Newly built living quarters, electricity, vegetable garden, eggs, milk supplied. Can be permanent position for right party. State salary expected. Carmen H. Phillips, Tohican Creek Farm, Ottsville, Pennsylvania.

Help Wanted—Assistant Farm Manager to begin work as soon as possible and not later than January 1945. His immediate services are needed. Must have practical education, farm experience and must be able to keep farm books. Sobriety and willingness to work are essential. For further particulars, apply with qualifications and references to C. S. Hooper, Belvedere Farm, Howison, Spotsylvania Co., Virginia.

Help Wanted—Man for barn and general farm work who would be willing to milk test cows later. Kitchener Farm, Billerica, Massachusetts.

Position Wanted—Desire position with owner of small, high class herd of Guernseys, also interested in beef cattle and poultry, growing of all farm crops and the upkeep of a nice place. Three in family. Have young granddaughter going to school. State living conditions and particulars. L. E. Palmer, Springtown Rd., R. D., New Paltz, New York.

WANTED!

Young, Single Man, draft exempt, for farm work in Connecticut. Good milker. Work is general, herd is small. Excellent conditions, top wages, steady job.

Box 153
Guernsey Breeders' Journal
Peterborough, New Hampshire

HERDSMAN

Your opportunity to secure the services of a herdsman, lifetime experience in all branches of dairy animal husbandry, breeding, feeding, fitting, showing, calf raising, and herd management, private estate or breeding establishment. Age 40, no tobacco or liquor. New Jersey, Pennsylvania, New York and New England preferred.

Box 151
Guernsey Breeders' Journal
Peterborough, New Hampshire

WANTED SINGLE MAN

We have a small farm with outstanding herd of Guernseys. We are looking for a clean cut farm-raised boy to do general work. He must be a good milker that he may help in barns when occasion arises. Our conditions, both living and working, will compare with the finest farms in the country. As for wages, we do not anticipate any difficulty in getting together because we believe no other farm pays higher. At least we would like to talk to the right sort of man and let him be the judge. Write us fully about yourself or phone, Stamford 3-3657.

STERLING FARMS, INC.
NEWFIELD AVENUE
STAMFORD, CONNECTICUT

A GOOD PROGRAM FOR COWS ON PASTURE

BUILD TWO HAYRACKS...

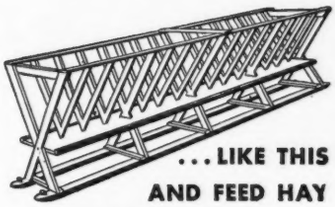

...LIKE THIS AND FEED HAY WITH PASTURE

GIVE YOUR COWS THEIR FULL GRAIN RATION

★

PROPERLY FED COWS MAKE MILK LIKE THIS

Build two hayracks. Write General Mills for detailed drawing.

★

Fence off a small, dry, well-drained pasture field as near the barn as possible.

★

Put your cows out in this field at night instead of in the regular pasture.

★

Put one of the hayracks in the lot and fill it with hay. Grain your cows in the morning in the barn. Give them their regular barn or winter quantity, based on their milk production.

★

Set up the other hayrack in the regular pasture field, and put your cows out in this pasture during the day. Don't leave them out more than a half day in real hot weather.

★

Note that the cows eat a surprisingly large quantity of hay regardless of the excellence of the pasture.

★

This program will enable you to avoid underfeeding of grain and roughage due to:

1. Refusal of all or part of regular grain feeding because hunger has been dulled by filling up on watery pasture.
2. High water content of lush spring pasture which prevents cow from getting the total roughage nutrients needed even though she eats her fill.
3. Lack of available grass in hot, dry, summer weather.
4. Cow's inability to get, or to consume, enough pasture grass to give her the full roughage feeding needed to hold up milk production and body weight.

★

With this program your cows should make milk in late summer as shown by the graph at the left. The graph at the right shows what may happen when no hay is fed with pasture and cows get too little roughage.

★

Enjoy the extra dollars of profit that greater production will give you during July, August, September and October. By maintaining a high summer milk level you get greater production during the following fall and winter.

GENERAL MILLS

Commercial Feeds

MINNEAPOLIS DETROIT — DEPT. 13 — SAN FRANCISCO KANSAS CITY

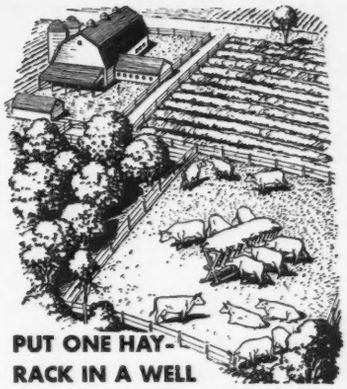

PUT ONE HAYRACK IN A WELL DRAINED LOT NEAR BARN

PUT THE OTHER HAYRACK OUT IN YOUR PASTURE FIELD

★

POORLY FED COWS HAVE A SUMMER SLUMP LIKE THIS

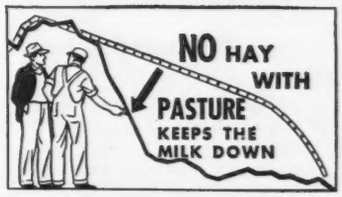

Larro DAIRY FEEDS

Pronounced to rhyme with "arrow"

SARGON Breeds Fine Daughters

Green Meads Sargon 211402, A. R.; Sire, Langwater King of the Meads, A. R.; Dam, Green Meads Thelma, 13518.8—740.7—D. Sargon, our senior proved herd sire, 8 A. R. daughters with average increase over dams of 103 lbs. fat, converted to maturity, three-time milking.

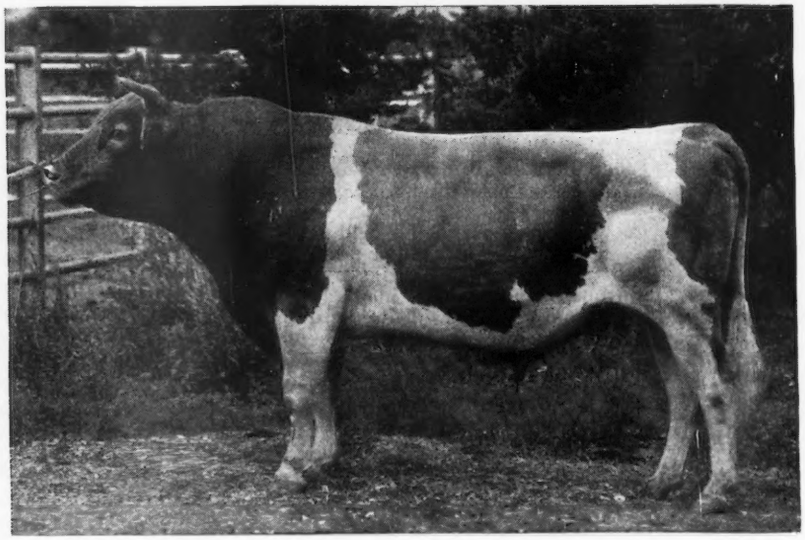

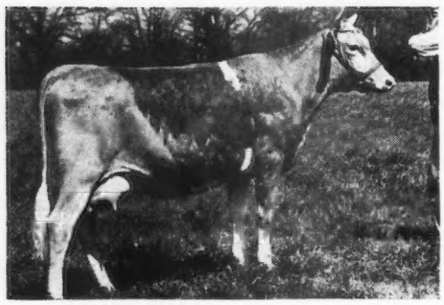

Burton Lane's Sargon Glenna

a 2-year-old—sired by Sargon—Dam: Tianna's Edith, 12569.4 m.—736.2 f.—Cl. AA. Since taking this picture she has dropped a calf by Valor's Faithful Supreme. Going on A. R. test.

AND SARGON ALSO BREEDS FINE SONS!

Burton Lane's Sargon Flame

One of Sargon's outstanding sons. Dropped Dec. 11, 1941. Dam: Adelmer's Alert Delight, 11107.4 m.—620.2 f.—Cl. F. Two-time milking. Sargon Flame now in service at Livingston-Iroquois Guernsey Breeders' Assn., Forrest, Ill.

Outstanding bull calves by Sargon and Valor's Faithful Supreme frequently available.

BURTON LANE FARMS

CONWAY ROAD, LAKE FOREST, ILLINOIS

OLIVER M. BURTON
Owner

Our herds are built on outstanding cow families.

TRI-COUNTY MEMBER GUERNSEY BREEDERS

SAVE TIME - TRAVEL - TRANSPORTATION

***BUY* your Guernseys in thickly populated sections**

3600 Pure Bred Pennsylvania Guernseys to Select From

TRI-COUNTY MEMBER GUERNSEY BREEDERS

Flying Hill Farms

OFFER FOR SALE

fresh or close to fresh heifers, daughters of, or bred to, our herd sires:

Flying Hill Prince Royal 223074, A. R. 7 nearest dams average 14420 milk—711.5 fat. Son of Green Meadow Fearless, 31 A.R. daughters average 629.2 fat. Grandson of Langwater Steadfast and Green Meadow Flora.

Riveredge Alert's Admiral 280338, 3 nearest dams average 14642 milk—741 fat. Grandson of Langwater Pharaoh and Langwater Lively.

Lake Delaware Svengali 293845, 3 nearest dams average 17109 milk—829.5 fat. Grandson of Langwater Astor; Langwater Claimant; Fernbrook King Hendrick, National Grand Champion.

Coronation Master 246025, 2 A. R. daughters, others on test. 3 nearest dams average 15116 milk—778 fat. Grandson of Langwater Moonlight; Langwater Recollection 2d.

Herd Federal Accredited 37097 - Pennsylvania Bang's Free 942

Flying Hill Farms - Reading, Penn.

C. & M. ARCHER

1904—1944

FRITZLYN FARMS GUERNSEYS

HERD SIRES

VALOR'S FASHION, A. R.
Langwater Valor—Foremost

ANTIETAM GYPSY GIFT
Langwater Vagabond—Langwater Countryman

FRITZLYN XMAS KING
Florham Juniper—Upland's Cood Gift

FRITZLYN VALOR'S SUCCESSOR
Valor's Fashion—Langwater Cavalier

Every cow in the herd an A. R. record

Breeding Stock for Sale at All Times

Federal Accredited 43770 - Bang's Free Certificate 854

WILLIAM F. FRETZ **Pipersville, Pennsylvania**

Meadow Spring Farm - Perkasie, Pennsylvania

Amos Bryan Paul S. Bryan

HERD SIRES:

1. ROCKINGHAM CHATTEL 284714
   Sire: ROCKINGHAM SLOGAN LAD 206670, A. R.
   Dam: ROCKINGHAM HOLLICHARM 477780
   11680.0—644.9—F
   13083.3—719.3—AA
2. FAIRLAWN PEERLESS HERO 340253
   Sire: GREEN MEADOW PEERLESS 192437. A. R.
   Dam: FRANCHESTER CHEER 354698
   12717.0—626.7—GG
   14602.6—729.9—C

Some of our cows (Langwater Stars and Stripes breeding) to freshen in next few months, if bull calves—they will be for sale at reasonable prices.

1. Meadow Spring Twilight 463886	15417.8—706.7—AA
2. Meadow Spring Dona 439723	12407.3—604.8—AA
3. Meadow Spring Slogan Bebe 518960	11064.5—558.2—BB
4. Meadow Spring Miriam 2d 637386	9482.0—490.4—G
5. Improver's Mona 615473	9879.4—504.2—GG

WITCHWOOD GUERNSEYS

SIRES

VAGABOND—Langwater Vagabond, A. R.

A son of Langwater Countryman, A. R., out of Langwater Valencia; 763.8—E; 952.7—A.

MIDNIGHT—Langwater Midnight, A. R.

A son of Langwater Moonlight, A. R., out of Langwater Recollection 2d; 707.1—C. Midnight is a full brother to Langwater Philosopher, A. R.

WIZARD—Langwater Wizard

A son of Langwater Patrician (Pharaoh—Country Flower) and out of Langwater Blanche 2d; 651.5—G.

Spring House - Pennsylvania

Penn. Bang's Negative No. 127. . . Federal Accredited 139370

Please address all correspondence to

PHILIP J. BAUR, Owner E. S. WARREN, Herd Manager

Pine Brook Farm

SIRES

Langwater Midnight
Sire: LANGWATER MOONLIGHT
Dam: LANGWATER RECOLLECTION 2D
30—C—13818.7—707.1
2 P. R. sons

Pinebrook Brilliant
Sire: WOLFPEN ADVENTURER
Dam: WOLFPEN BRILLIANT 2D
40—FF—1095—12076.5—619.4

COLMAR, PENNSYLVANIA

E. F. STEWART, Owner W. G. LUTTERER, Herdsman

Greenfield Farm

"TWENTY YEARS OF TESTING EVERY COW EVERY YEAR"

FOR SALE—BULL CALVES FOR THE FARMER-BREEDER AT FAVORABLE PRICES

Ivyland, Bucks County, Penn.

J. HOWARD CLIFFE, Owner WILLIAM L. BARBER, Herdsman

PENNSYLVANIA

Berks County • Bucks County • Montgomery County

Production! RECORDS FROM MAXIMS

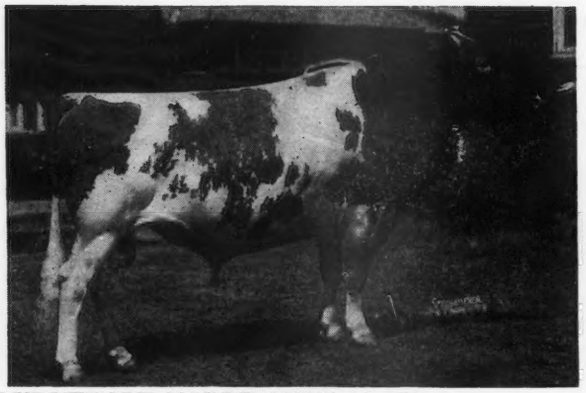

BOURNEDALE NOBLE 212790, A. R.
Grand Champion, 1939 Wisconsin State Fair, 1940 Illinois and Michigan State Fairs.
Sire: His Majesty of Bournedale, A. R.
7 A. R. sons and 40 A. R. daughters
Dam: Bournedale La Noce, A. R.
2 A. R. sons and 2 A. R. daughters

NOBLE'S A. R. DAUGHTERS

Jean Gordon of Daisy Lane	10144.5—546.8—GG
	13176.1—671.0—E
	14460.1—771.9—B
282 days on retest	14038.0—721.0—A
Jacqueline of Daisy Lane	9039.4—556.0—GG
	11378.5—702.0—E
Pauline of Daisy Lane	10624.1—545.0—GG
	12268.3—624.6—EE
Cesor Noble's Necia	12695.2—630.3—G
	14758.2—743.2—D
	16471.5—880.3—A
Cesor Noble's Ella	12101.7—535.1—G
110 days on retest	4915.7—271.5—A
Cesor Noble's Bee	11341.2—569.9—G
Cesor Noble's Electra	11094.4—608.0—F
Cesor Noble's Zenoria	11980.9—591.4—FF
Cesor Noble's Bonnet	11341.6—556.6—GG
Cesor Noble's Beth	12583.9—595.1—FF
Cesor Noble's Verbena	11292.4—592.6—F
Cesor Noble's Corinne	13880.7—686.6—E

CESOR MAXINE'S PENWYN 254831, A. R.
Sire: Langwater Pharos 197467, A. R.
Dam: Bournedale Maxine 387139, A. R.

PENWYN'S DAUGHTERS

Cesor Penwyn's Dolly	12490.7—549.8—GG
Cesor Penwyn's Edwina	10407.2—506.0—G
Cesor Penwyn's Honey	12889.9—637.1—GG
Cesor Penwyn's Faith	13418.3—651.2—EE
Cesor Penwyn's La Noce	12196.7—603.1—FF
Cesor Helene	11482.7—702.0—G
Cesor Penwyn's Diamond	11185.9—585.9—G

(Subject to final verification and approval)

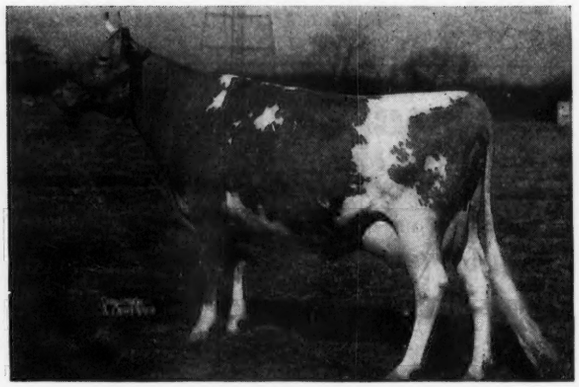

JEAN GORDON OF DAISY LANE 502000, A. R.
10144.5—546.8—GG 13176.1—671.0—E
14460.1—771.9—B
282 days on retest 14038.0—721.0—A
Sire: Bournedale Noble, A. R.
Dam: Wendmere Elta 379533, A. R.

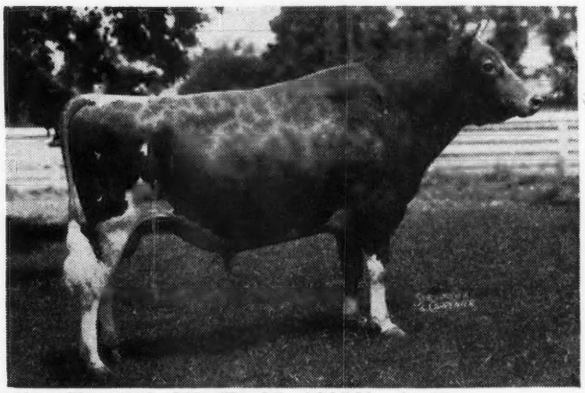

BOURNEDALE GENERAL 208540, A. R.
Sire: His Majesty of Bournedale, A. R.
Dam: Bournedale Mary Coronet, A. R.

GENERAL'S DAUGHTERS

Connie of The Elms	10641.4—619.4—FF
Rowena of The Elms	12593.3—642.0—GG
Verta of The Elms	12995.3—580.5—GG
Cesor General's Dora	12523.2—632.6—GG
	11866.3—623.8—EE
Cesor General's Edna	12124.3—635.4—GG
Cesor General's Viola	10998.2—522.0—G
Cesor General's Violet	9980.2—509.9—G
Cesor General's Susan	9492.2—560.9—FF
Cesor General's Hannah	12356.3—546.0—G
Cesor General's Milady	12875.0—638.1—F

A Cesor Maxim-bred Bull For Desirable Udders

We have Cesor Maxim-bred bulls that will soon be ready for service. Come and have a look.

CESOR FARMS *ACCREDITED NEGATIVE* **Farmington, Michigan**

CHAS. E. SORENSEN, *Owner* GEO. M. NEWLIN, *Manager* ALBERT KESSLER, *Guernsey Herdsman*

A Philosopher Son Goes to Michigan

Lt. Donald E. Holbrook adds to his herd at Claire

ARGILLA REVELLE

His Sire

Alfalfa Farm Philosopher
37 A. R. daughters, 48 records average 11383.7—592.3, 44 immature. 5 A. R. sons

His Dam

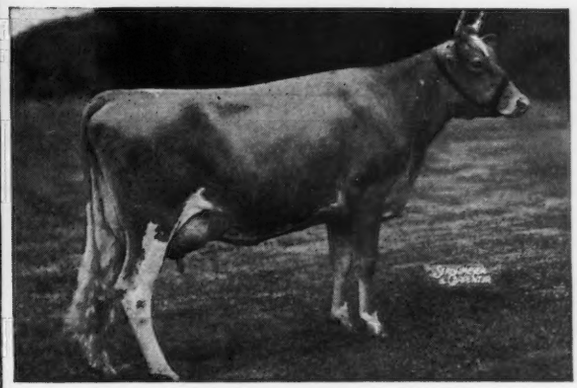

Argilla Fina Lee
13781.9—843.7—EE
Sire: DOLLY'S FOREMOST OF HIGH ROCK
Dam: ARGILLA PRISCILLA LEE

T. B. ACCREDITED 78223 . . . MASS. ABORTION FREE HERD NO. 19

ARGILLA FARM • Ipswich, Massachusetts

S. M. MERRILL, Owner — R. J. McKENZIE, Manager

ORCHARD LAWN DAIRY • *Muncie, Indiana*

Gain Type and Production Satisfaction
Thru Our Herd Sires

Riegeldale Emory's Challenger

Sire: RIEGELDALE MELBA'S EMORY
His first 3 unselected A. R. daughters have all shown increased production over their dams. He is sired by His Majesty of Bournedale, 40 P. R. progeny, including the fourth place Class Leader in EE, with a record of 15272.2—907.4—EE.

Dam: RIEGELDALE MOONLIGHT BELLADONNA
10132.3—539.2—FF
She was sired by Langwater Moonlight, A. R. and out of Langwater Belladonna, A. R.

McDonald Farms Admiral

Sire: FOREMOST PREDICTION, A. R.
A bull that is consistently siring type, production and exceptionally good udders. He has 61 A. R. daughters with 77 records that average 11177.3—577.0, 68 immature.

Dam: VALOR'S JEAN, A. R.
13338.4—560.0—G
She is a daughter of Langwater Valor, A. R., and is a maternal sister to Leader's Violet of Shorewood with 624.3—G.

Write Us About Your Next Herd Bull

WILLIAM H. BALL, *Owner* — WILLIAM H. PAGE, *Manager*

WAUKESHA COUNTY

GUERNSEY BREEDERS' ASSOCIATION ◆ Founded 1906

A Real Service . . .

In these busy times many prospective buyers do not have the time to spend in selecting their foundation cows or their next herd sire. *Let us help you* . . . Competent cow men are available to take you to several herds—All within a limited territory and easily accessible. If you can't get to Waukesha, we will make your selections for you.

Address inquiries to E. C. PHILLIPS, *Secretary and Field-man*, WAUKESHA, WISCONSIN.

Our Senior Sire . . .

McDONALD FARMS FOWLER

A full brother to McDonald Farms Guthrie; Jr. Herd Sire at Pine Grove Farms, Binghamton, New York. His full sister, McDonald Farms Dathia sold at the 1944 Guernsey Sale for $2500. Sire: **MYHAVEN KING. A. R. 17 daughters average 600.5 lbs. fat, all immature, 6 on twice-a-day milking.** Daughters show an increase of 56 lbs. over their dams; converted to maturity, three-time milking.

His Dam

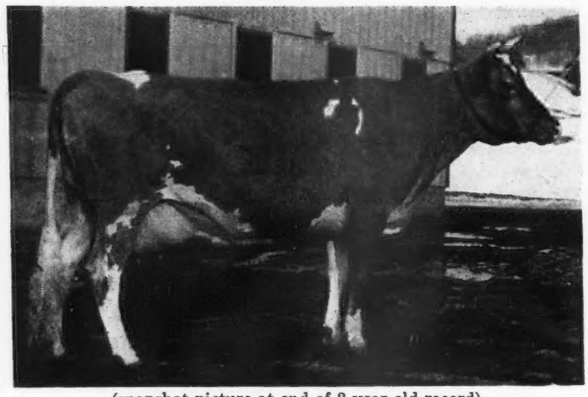

(snapshot picture at end of 3-year-old record)

McDONALD FARMS BETTINA

12113.6—683.9—DD

A daughter of Foremost Prediction, A. R. Fowler is a full brother to McDonald Farms Dathia, 11766.0—625.0—G.

His sons are usually for sale.

FEDERAL ACCREDITED . . . BANG'S FREE 29925

GOLDEN KNOLL FARM, Franksville, Wisconsin

J. FRANK BRADLEY AND SON

DAVIDSON FARMS

"Butterfats"

If you visited our farm, we are confident you would be especially pleased by "milky" appearance of our matrons. Your perusal of our weight sheets would be most convincing that our cows have real ability at the pail. You would see a strong, healthy, crop of calves. The selection of a bull calf—or perhaps a heifer—would not be too easy for there are so many good ones to choose.

Why not let us help you—we can pick a good son out of a daughter of Butterfat Fashion King whose dam made 819.5—AA or out of daughters of Hilltop Butterfat Clarion whose dam, Hilltop Butterfat Clarise, has 625.3—BBB.

These calves are sired by Hilltop Butterfat Blazer sired by Butterfat Sequel and out of Hilltop Butterfat Belletta, 868.9—AA.

FEDERAL ACCREDITED T. B. 943
BANG'S CERTIFICATE 23677

ARTHUR DAVIDSON, Owner ED BORLEN, Manager

Sire of . . .

Wey Acres Country Gentleman

Another of Our Herd Sires

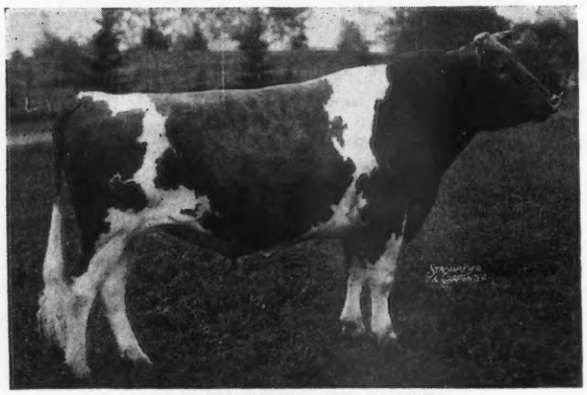

LANGWATER GRANDEE

He sold for $6000 at the 1936 Langwater Sale. Ten daughters average 12374.4 milk, 533.5 fat. **WEY ACRES COUNTRY GENTLEMAN'S** three nearest dams average 13147.0 milk, 683.8 fat. His dam is Supreme's Lorie that made the outstanding record of 15552.0—803.3—C.

Let us select one of his sons for your herd.

WERN FARMS • Waukesha, Wisconsin

D. L. WILLIAMS AND SONS, PROPRIETORS

For Sale . . .

AND PRICED RIGHT

Desirable Sons of "Chancellor" and "Sun-Up"

BOULDER BRIDGE CHANCELLOR

Sire: BOULDER BRIDGE MATCHMAKER
Dam: BOULDER BRIDGE ESTHER
12035.4—632.5—AA

BOULDER BRIDGE SUN-UP

Sire: LANGWATER WALDORF
Dam: CORONET'S SUNLIGHT OF RADISSON
12150.0—661.3—A

Check in on "Tillybardin" before you buy.

TILLYBARDIN FARMS

CHARLES J. MITCHELL & SON, *Owners*

Waukesha, Wisconsin

THE GUERNSEY CAPITAL OF AMERICA

Beau Guernseys

For Sale

BULL CALF No. 315

Born February 5, 1944

Sire: McDONALD FARMS GAY PRINCE by Foremost Prediction, 61 A. R. Daughters, 1 A. R. son out of Rockingham May Princess; 12323.4—673.8—A.

Dam: FOREMOST SYBIL by Foremost Majestic, 14 A. R. Daughters, a son of Mixter Faithful, out of Supreme's Mimosa; 12056.4—637.5—GG, a full sister to Supreme's Jessica; 17996.2—859.5—AA and dam of Foremost Quoquette; 15029.6—759.5—GG. Sybil is on test in FHI—2609—104.2—84 days, 2-times milking.

THE CALF IS PRICED REASONABLY
SEND FOR HIS EXTENDED PEDIGREE

Beach Road Farms, Birmingham, Mich.

O. L. & B. L. BEAUDETTE, Owners

We Offer...

Tuberculin and Bang's Tested Guernsey Cows and Heifers at reasonable prices.

Select from our 600 head

Laurel Locks Farms

Pottstown, Pennsylvania

1871 **MAINSTONE FARM** 1944

Mainstone Farm has now been A. R. testing four years. 30 Females bred at Mainstone have now completed records which average 10380.7 milk, 514.8 fat, 17 immature.

A few of the tested Mainstone Females:

	MILK	FAT	CLASS
Mainstone Red Clover	13002.0	664.1	A
Mainstone Lupin	12413.4	588.9	FF
Mainstone Betty	13891.4	643.0	AA
Mainstone Millicent's Delight	11775.5	649.1	AA
Mainstone Dairymaid	12149.7	599.4	F
Mainstone Emerald	9662.2	527.1	GG
Mainstone Martha	8947.4	468.1	FFF
Mainstone Pearl	10521.5	493.7	GG

All records were made under ordinary farm conditions, standing in stanchions and Machine Milked.

Send for our list of Bull Calves from good Mainstone Females

TESTED-VACCINATED
ANDREW KETCHEN, Manager

WAYLAND, MASS.
LEONARD CULVER, Herdsman

BUY

U. S. WAR BONDS

AND STAMPS

SPECIAL!

For Private Herd Record Keeping

A shipment of 600 (7 Ring Slide Lock Binders) has just been released.

This lot of 600 binders will be sold at $2.50 each to Guernsey breeders.

File in these binders.....

1. Herd Register Certificate
2. Center Punched 14 ancestor pedigree sheets containing service and progeny records.

Small herds require only one binder.

Large herds require a binder for each barn.

Send order today

The American Guernsey Cattle Club

Peterborough, New Hampshire

Enclosed find $.....

Please send.....ring binders at $2.50. $.....

Please send.....center punch pedigree sheets at 50 for 75c. $.....

Name.....

Address.....

.....

33 States and Canada

BREEDERS in 33 states and in Ontario, Canada, are today using our

Outstanding Guernsey Stationery

Nuf Sed! Write today for specimens and prices

TRANSCRIPT PRINTING COMPANY

Printers of the Journal

Box 439, PETERBOROUGH, NEW HAMPSHIRE

They Demanded...

Groton House Mistress and Groton House Levity's Blossom at the 1944 Guernsey Sale, Trenton, New Jersey

CONGRATULATIONS . . .

MR. H. G. HASKELL, HILL GIRT FARM, CHADDS FORD, PENNSYLVANIA, on your purchase of GROTON HOUSE MISTRESS for $6,000, and to you MR. GEORGE EMDE, HAPPYHOLME FARM, LODI, CALIFORNIA, on your purchase of GROTON HOUSE LEVITY'S BLOSSOM for $2,700.

PINE MANOR LEVITY'S LEGACY

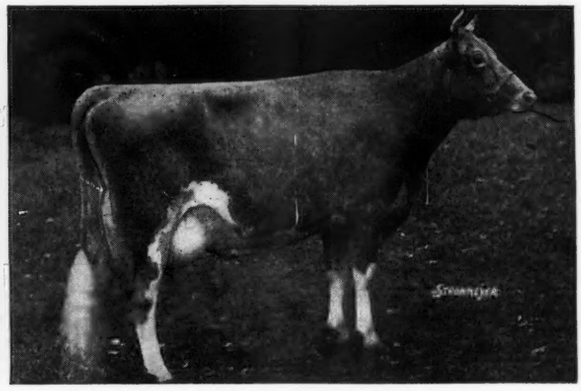

GREEN MEADOW LEVITY

MISTRESS is bred to our sire, Pine Manor Levity's Legacy, a son of Green Meadow Levity. Legacy's 6 heifers to be sold average $2,411.

BLOSSOM is by Pine Manor Levity's Legacy out of Groton House Caesar's Bloom, 11179.2—610.7—GG. Sold for $1,075 Topsfield Sale, 1943.

GROTON HOUSE GUERNSEYS ARE IN DEMAND

Reserve a bull calf now—write for our listings

Groton House Farm • Hamilton, Massachusetts
P. O. IPSWICH, MASS.

FREDERIC WINTHROP, Owner — *T. B. Accredited No. 461376 .·. Bang's Free No. 11* — WILFRED JORDAN, Manager

Riggins Farms INC.

MAXIMS *Headed by* Quail Roost King Ferdinand

a double grandson of High Point Prince Maxim, A. R., (more 800 lb. daughters than any other Guernsey sire). "*Ferdinand*" is sired by Quail Roost Maxim King, A. R., out of Quail Roost Maxim's Rosanne, A. R.; 12544.0—609.5—DD (1 A. R. daughter). "*Ferdinand*" sons are usually for sale. Send for our list of available Maxim bull calves.

HERD T. B. AND BANG'S ACCREDITED

Rea Riggin and Sons, Inc. - - Muncie, Indiana

WITCHWOOD GUERNSEYS

Make Three Worthy Additions to the Herd at the

Eastern Guernsey Sale

ANTIETAM CAROLINA 2D, 12604.6—596.6—G.
Sire: FOREMOST GOLD BOND (6 A. R. daughters with others on test). Dam: ANTIETAM CAROLINA (A daughter of our Langwater Vagabond). This young cow is safe in calf to Antietam Gypsy Prince (Vagabond and Bright Lad's Jane, 766.9—BB) full brother to our Antietam Janice on test in G has in 111 days to June 1, 5638.4—226.2 and to Antietam Jane with 574.9—G and on retest at Antietam Farm in C has in 63 days 4270.7—183.2.

CAUMSETT EASTERN JUNE and CAUMSETT EASTERN VERNA both daughters of Caumsett High Strung (Langwater Count and Caumsett Royal Claire, 660.4—GG; 803.1—CC). John Clark writes, "We have two daughters of High Strung starting on test and they really have exceptionally good udders and are starting out real well." We liked the conformation and size of these heifers and with their prospects for good udders and production they should help us.

Our Cows are Producing and Reproducing

Records finished to date in 1944.

CAMP DISCHARGE LOLA, 14638.5—673.0—AA.
Her bull by Vagabond went to L. C. Herkness, Nottingham, Pennsylvania.

WITCHWOOD ARTLESS, 13348.3—693.4—GG (Female by Vagabond).

CAMP DISCHARGE PRINCE'S FANCY, 14376.6—686.9—A (Bred to Langwater Wizard).

CAMP DISCHARGE CAROLINE, 15656.8—789.9—A (Female calf by Vagabond).

RAEMELTON ROYAL GEMINA, 15005.9—774.2—A (Due June 12 to Vagabond).

GREAT HOPES RADIANCE, 13730.7—710.4—DD (Bull calf by Vagabond).

GREAT HOPES POLLY, 15651.0—750.7—A, subject to final verification and approval (Bred to Langwater Wizard).

We have just sent a Langwater Vagabond bull to J. Byron Oellig and Sons Grantville, Pennsylvania, and have a Langwater Midnight son read yto ship to E. W. Hoeft, Waukesha, Wisconsin.

Write for extended pedigrees on some other good ones by Langwater Vagabond (23 A. R. daughters average 12484.2—602.0) and Langwater Wizard (Langwater Patrician and Langwater Blanche 2d).

Pennsylvania Bang's Negative No. 127 ∴ Federal Accredited 139370

PHILIP J. BAUR, *Owner*
Please Address correspondence to
E. S. WARREN, *Herd Manager*

• *Spring House, Pennsylvania*

Doubly Strengthening

Levity Inheritance

THROUGH

LANGWATER HILARITY

Traces 7 times to STEADFAST and LEVITY, the sire and dam of SHUTTLEWICK LEVITY.

A number of his daughters, now milking in our herd, are doing better than 50 lbs. a day.

CHARLESCOTE PATRON

Tracing 11 times to LANGWATER STEADFAST and LEVITY. He is out of a daughter of HILARITY, Charlescote Beldame 2d, A. R., 10856.2—603.6—FF.

PATRON is being bred to daughters of HILARITY.

His sons, of this breeding, are offered for sale.

FEDERALLY ACCREDITED - BANG'S CERTIFICATE

Law-Will Farm • ***Hope, R. I.***

Estate of F. L. Williams

Spencer's Landing Guernseys

Allan E. Lane
Centreville
Maryland

T. B.
Bang's
Accredited

What's the Use?

What's the use of our writing a lot about the type of **Spencer's Landing Guernseys?**

After all, you are the best judge of what you want in type and production—Seeing our herd is believing.

That is why we invite your visit when in need of a future herd sire with GREEN MEADOW—MAY ROSE blood lines.

Official Records Made in Stanchions On Twice Daily Milkings Under Regular Farm Conditions.

THE BEACON - HERMES CROSS

Producing the Best Inheritance of

FOREMOST LEVITY MAY ROYAL

LANGWATER BEACON, A. R.
Sire: LANGWATER PHARAOH, A. R.
Dam: LANGWATER QUEEN OF JOY
15394.4—673.4—BB
2nd Dam: Shuttlewick Queen of Joy
15803.4—778.1—A
3rd Dam: Langwater Levity
12785.9—662.2—EE

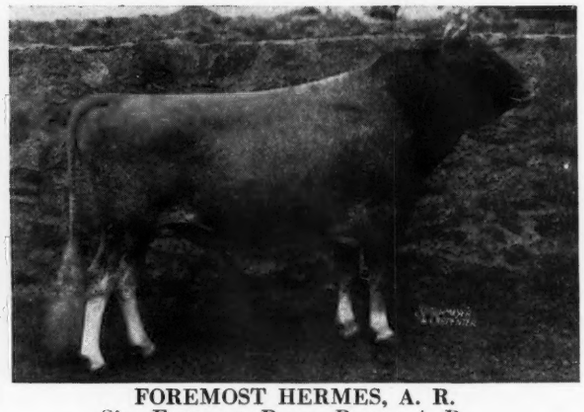

FOREMOST HERMES, A. R.
Sire: FOREMOST ROYAL BLEND, A. R.
Dam: FOREMOST LOYALTY
18229.0—856.8—CC
Former Class Leader
2nd Dam: Peach Blossom of the Prairie
12256.8—623.7—G
3rd Dam: Lillia of Iowa 2d
18520.1—998.4—A
Former Class Leader

We can usually offer a choice selection of bull calves sired by Langwater Beacon, A. R., out of good Hermes daughters.

HORSE SHOE FALLS FARMS • ***Shannock, Rhode Island***

GEORGE P. CLARK, *Owner* *T. B. Accredited No. 116790 — Bang's Accr. Cert. No. 2* ALFRED C. BROWNING, *Manager*

Angus

NORWOOD FARMS

Guernseys

Suffolks

Guernseys Rich in the Blood of Langwater Plato

IN ACTIVE SERVICE

BLAKEFORD ALERT

His Sire

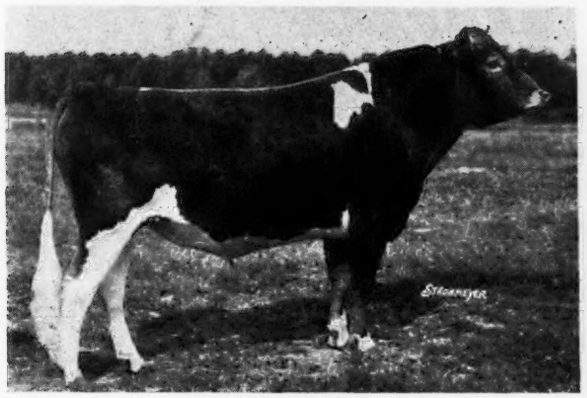

Langwater Ambassador

His Dam

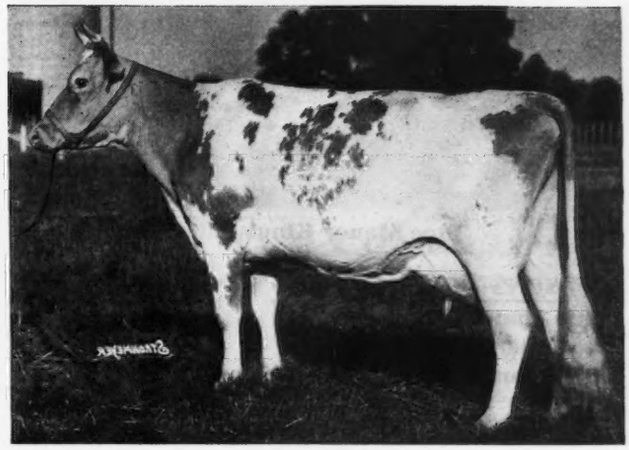

Langwater Lovelorn

LANGWATER AMBASSADOR
Sold 1935 for $1700.
1 A. R. son, 25 A. R. daughters.
32 records average 11748-7—584.7—
31 immature

LANGWATER LOVELORN
11351.2—678.7—G
14878.1—738.8—A

LANGWATER MERRYMAKER
25 A. R. sons, 34 A. R. daughters, 46 records average
11537.5—543.7—36 immature

LANGWATER ANGELA
13381.9—674.5—F
19003.9—940.1—A
3 A. R. sons, 1 A. R. daughter

LANGWATER MOONLIGHT
16 A. R. sons, 31 A. R. daughters

LANGWATER DEVOTION
13488.4—705.4—F

LANGWATER VALIANT
31 A. R. sons, 29 A. R. daughters

SHUTTLEWICK QUEEN OF JOY
15803.4—778.1—A

LANGWATER STEADFAST
33 A. R. sons, 33 A. R. daughters

UPLAND'S AGNES
12289.0—612.9—EE

LANGWATER PHARAOH
46 A. R. sons, 50 A. R. daughters

MOONLIGHT'S CORONET OF JEAN DU LUTH
13997.0—706.0—A

LANGWATER HORATIUS
20 A. R. sons, 14 A. R. daughters

LANGWATER DUTIFUL
13459.8—672.4—F

We are sure you would approve of the excellency of his get.
A SUGGESTION—Reserve a bull calf by "Alert" out of one of our foundation matrons.

Southdown

ACCREDITED 46617 . . . NEGATIVE 3351

W. A. FREW, Owner

W. F. ADAMS, Superintendent

Quarryville, Pennsylvania

Hampshires

PINE MANOR *appreciates*

The Reception given their consignments to recent auction sales and sincerely hope the animals will prove a worthy selection for their new owners.

Three bull calves, four bred heifers and one open heifer—average age 13 months—averaged $1975.00.

CORONATION KING OF PINE MANOR sired the males and three of the heifers including Pine Manor King's Eden, top animal at the May Royal-Steadfast Sale. His son, PINE MANOR KING MELODY MASTER (owner, Gardenville Farm) is the sire of Pine Manor Melody Linden, high animal at the Indiana Sale. CORONATION COUNT was represented by one bred heifer.

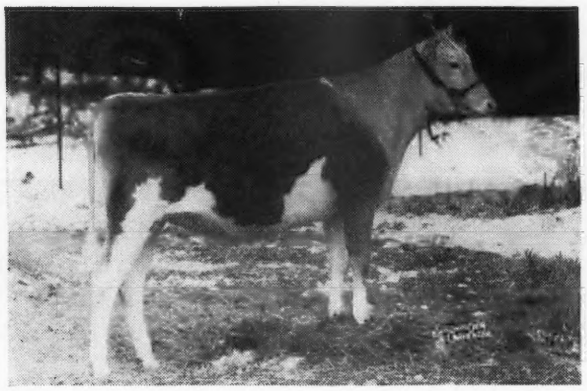

Pine Manor King's Eden

Pine Manor Melody Linden

	NEW OWNERS
SONS OF "KING"	
Pine Manor King's Heir Dam: Coronation Althea	HUNTINGTON COUNTY BULL ASS'N HUNTINGTON, INDIANA
Pine Manor King's Signet Dam: Pine Manor Camille	PETER B. LEHMAN DECATUR, INDIANA
Pine Manor King's Reveller Dam: Pine Manor Reverie	R. S. KILPATRICK WOODWARD, IOWA
Pine Manor King's Sultan Sold privately during Sales Week Dam: Elmdale Mafa	LAWRENCE J. TULLY SAN DIEGO, CALIFORNIA
DAUGHTERS OF "KING"	
Pine Manor King's Donna (Bred to Gardenville Supreme) Dam: Broadwater Mercedes	JOHN T. MATTHEW GARDENVILLE, PENNSYLVANIA
Pine Manor King's Joy (To be bred to Pine Manor Levity Sovereign) Dam: Pine Manor Majesty's Veronica	BARNEY ROYCE VANCOUVER, WASHINGTON
Pine Manor King's Eden (Bred to Pine Manor Levity Sovereign) Dam: Pine Manor Taurine Daisy	GEORGE W. EMDE LODI, CALIFORNIA
AND	
A daughter of Pine Manor King Melody Master	
Pine Manor Melody Linden (Bred to Pine Manor Levity Sovereign) Dam: Pine Manor Taurine Iris	H. C. Krannert NEW AUGUSTA, INDIANA
ALSO	
A daughter of Coronation Count	
Pine Manor Charm (Bred to Coronation King of Pine Manor) Dam: Florham Suburban Rose	O. DAVID ZIMRING LOMBARD, ILLINOIS

Offering now sons of Coronation King of Pine Manor and his son Pine Manor Levity Sovereign, (Dam: Green Meadow Levity). Priced "below average."

PINE MANOR • Goshen, Indiana

Federal T. B. Accredited 315490 **Indiana Bang's Accredited 902-D**

MR. AND MRS. ERNEST MARTIN
Owners

STUART BEARDSLEY
Herdsman

Please address all correspondence to
DIEDRICH ULKEN, *Manager*

Some of Our Sires

AT

CHESTERBROOK

"By their records you will know them."

C. F.'s Lucy's Farewell

Sire: RILMA'S CATHEDRAL ROSE'S KING
Dam: LUCY HONOR
18710.1—812.1—AA

Coldspring's Romulus Lad

Sire: LANGWATER ROMULUS
Dam: HARDWICK'S ULTRA LASS
10355.9—630.4—GG

C. F.'s Prime Minister

Sire: HILL GIRT MERRY NOBLEMAN, A. R.
Dam: BUTTERSCOTCH TODDY, A. R.
11657.1—595.8—CHI

C. F.'s Santa Claus

Born: March 23, 1943
Sire: RILMA'S CATHEDRAL ROSE'S KING
Dam: C. F.'s MINT JULIP
20881.6—1090.2—AA—World Record

PROMPT ATTENTION TO INQUIRIES

Chesterbrook Farm

Berwyn - Chester County - Pennsylvania

EST. E. B. CASSATT, Owner PETER J. BOLAND, Manager

DUNN'S TOUR . . .

We returned from the spring Guernsey festivities with a substantial list of offerings by breeders who are looking ahead to next winter, possible short crops and some curtailment of labor. The list includes several excellent groups of heifers, two of which are sell-outs of the entire crop—real good ones of foundation calibre. One lot runs up to fifty head in an old herd with nice A. R. records.

We have been offered unrestricted selections from a vaccinated herd headed by a son of Langwater County Squire that was preceded by a son of Langwater King of the Meads.

Among the herds offered is one of 27 head in Vermont and one of forty head in New Hampshire near the Massachusetts state line.

We have numerous small lots listed which include fresh cows and herds that will permit practically unrestricted selections.

MONDAY, JULY 10

CORNING FARMS DISPERSAL SALE

at Glenmont, New York, 100 Guernseys are to be sold—about half are attractive daughters of Merry Midnight of the Glen (Langwater Midnight and Langwater Merry Queen). Looks like a good place to buy. (See advertisement page 54 this issue.)

We have some interesting bulls—one in particular is a son of Langwater Country Blossom that is about to become A. R. by a flock of excellent daughters.

SAVE TIME AND THOSE TIRES—ASK US

DUNN'S TOUR **"The Short-cut to Good Guernseys"**

SCHOHARIE, N. Y., and CORDAVILLE, MASS.

BROOKMEAD BULLS HAVE PROVED ABILITY

LANGWATER GLEEFUL, A. R.

A combination of the best Langwater breeding on both the top and bottom side of his pedigree.

His Sire

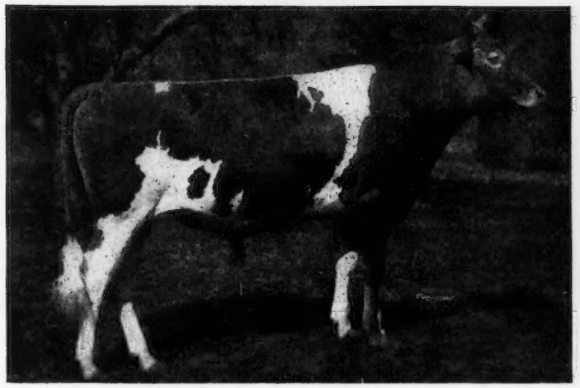

LANGWATER GLEEFUL, A. R.

His Dam

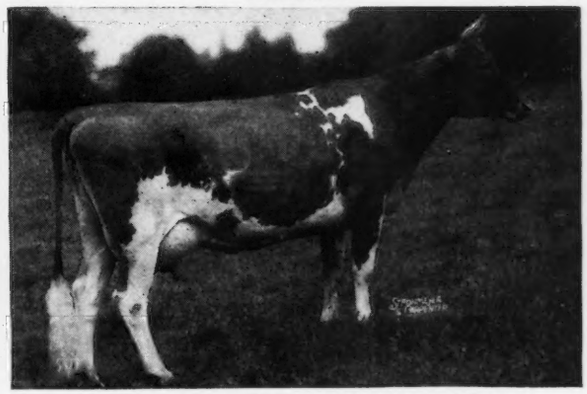

LANGWATER QUEEN OF MIRTH

GLEEFUL has 15 A. R. daughters and 9 more are now on test. His get is popular among our visitors and buyers. His Dam: LANGWATER QUEEN OF MIRTH is a daughter of Langwater Pharos, A. R., out of Langwater Queen of Joy, 15394.4—673.4—BB. She has three records; 13318.7—629.2—FF; 15372.9—664.3—AA; 16596.0—738.7—A.

SELECT . . . A young bull calf with quality inheritance—You will be pleased.

WRITE FOR SOME ATTRACTIVE OFFERINGS.

MRS. ELIZABETH S. LAW, *Owner*
HENRY HEMMEN, *Manager*

DEVON, PENNSYLVANIA

Curtiss Candy Co. Farms

Wish to Announce the

Sale of ½ Interest in the Bull Calf

"CURTISS FRANCHESTER LEVITY ACE"

(Born Aug. 10, 1943)

TO FRANCHESTER FARMS, LYNDHURST, OHIO

He is Sired by

"CORONATION KING OF PINE MANOR"

His Dam is

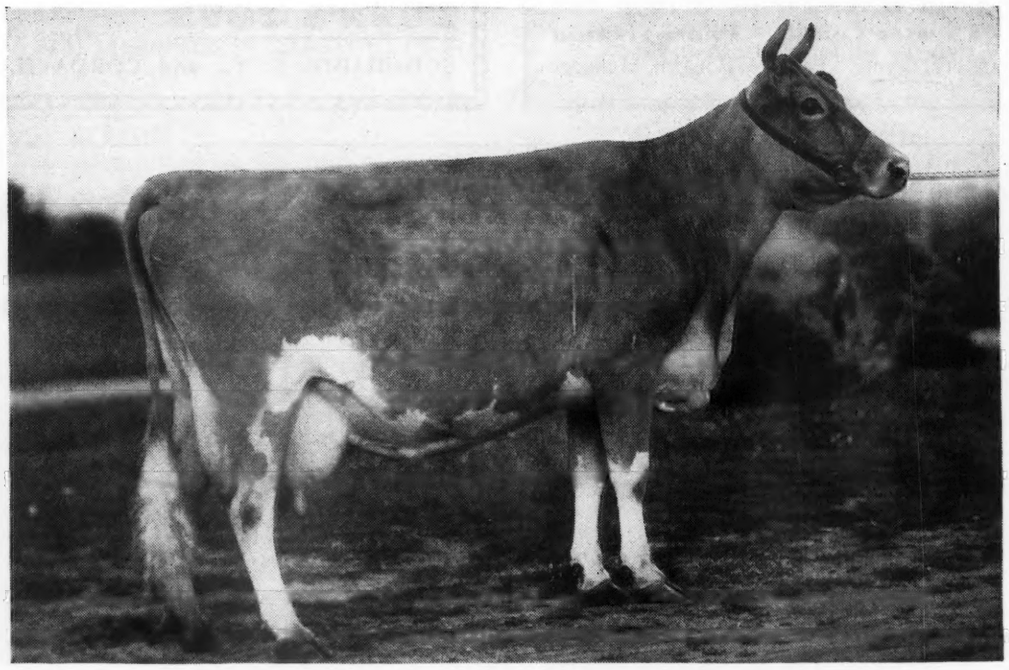

"GREEN MEADOW LEVITY"

13,961 Milk 707 Fat Class F
14,909 Milk 696 Fat Class A.A. 2X

GUERNSEY UNITS, DUNDEE AND LIBERTYVILLE, ILL.

CURTISS CANDY COMPANY FARMS
CHICAGO, ILL.

Bull Calves by Fritzlyn Xmas Gift

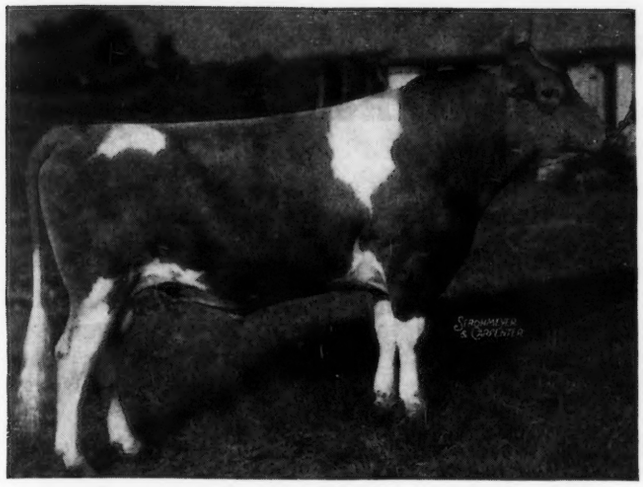

◄ Fritzlyn Xmas Gift

Six nearest dams records average
14368.5—712.4

Sire: FLORHAM JUPITER
24 A. R. daughters
5 average 12894.6—720.8
10 average 11911.0—657.8
15 average 11504.5—621.1

Dam: FRITZLYN GEM'S PRIDE
14800.7—725.9—B
Full sister to Fritzlyn Genius, sire of Pa. State Champion—14648.0—745.6—EE.

Bull Calf Dropped October 6, 1943
Dam: FRITZLYN VAL LILY
11799.0—660.0—AA
Sire: Valor's Fashion
30 A. R. daughters
Dam: Charter Lily of Fritzlyn 4th
11680.6—594.0—AAA at 10 years of age

Bull calf dropped January 1, 1944
Dam: FRITZLYN VICTORIA
132 days—5520.0—248.5—G
Sire: Son of Valleywood Valiant Hero
Sold for $3800. Grand Champion National Dairy Show, 1940.
Dam: Fritzlyn Val Lily, described under October 6, 1943 calf.

TRI-COUNTY COUNTY BREEDERS

FRITZLYN FARMS • Pipersville, Pennsylvania

WM. F. FRETZ, Owner — *Federal Accredited 43770—Bang's Free Certificate 485* — G. E. LEWORTHY, Manager

---

Demands Are Heavy
for Sons of
SUNSET GLOW COUNT

Sire: **Coronation Count, A. R.,** a son of Green Meadow Coronation Prince, A. R., out of Aiyukpa Queen, A. R. (1st prize 2 and 3-year-old, National Dairy Show, 1929 and 1930). 2 A. R. daughters and 2 A. R. sons.

Dam: **Pine Manor Lovely Actress,** 10203.4—550.7—GG. She is sired by Gayoso Margaret's Actor, A. R., out of Florham Lovely Rose, 13080.4—746.0—B.

FOR SALE
Finely Bred calves by "Count" out of outstanding dams.

WRITE
SUNSET GLOW FARM
Home of Sunset Glow Guernseys
Route 1 - Lombard, Illinois

O. D. ZIMRING, *Owner* — I. F. BURDICK, *Manager*

Strengthen . . .
Your Butter Fat Test
Daughters of
McDONALD FARMS DUKE

	FAT TEST FOR MAY
SAVADA FARMS SUSAN D.	6.00%
SAVADA FARMS NETA D.	5.89%
SAVADA FARMS OLANDA D.	5.93%
SAVADA FARMS EVELYN D.	6.53%
SAVADA FARMS SARAH D.	5.20%
SAVADA FARMS LENA D.	4.94%

A son of Duke will carry into your herd not only the prepotent ability to transmit butter fat but a rich inheritance of type, vigor, and high production.

Send for more complete information on Duke's sons.

SAVADA FARMS
Whitesboro, R. D. 1, New York

Please address correspondence to
HENRY M. BROWN, Owner
491 French Road, UTICA 4, N. Y.
GEORGE RIKERT, Manager

Curtiss Candy Co. Farms

Wish to Announce the

Sale of ½ Interest in the Bull Calf

"CURTISS FRANCHESTER LEVITY ACE"

(Born Aug. 10, 1943)

TO FRANCHESTER FARMS, LYNDHURST, OHIO

He is Sired by

"CORONATION KING OF PINE MANOR"

His Dam is

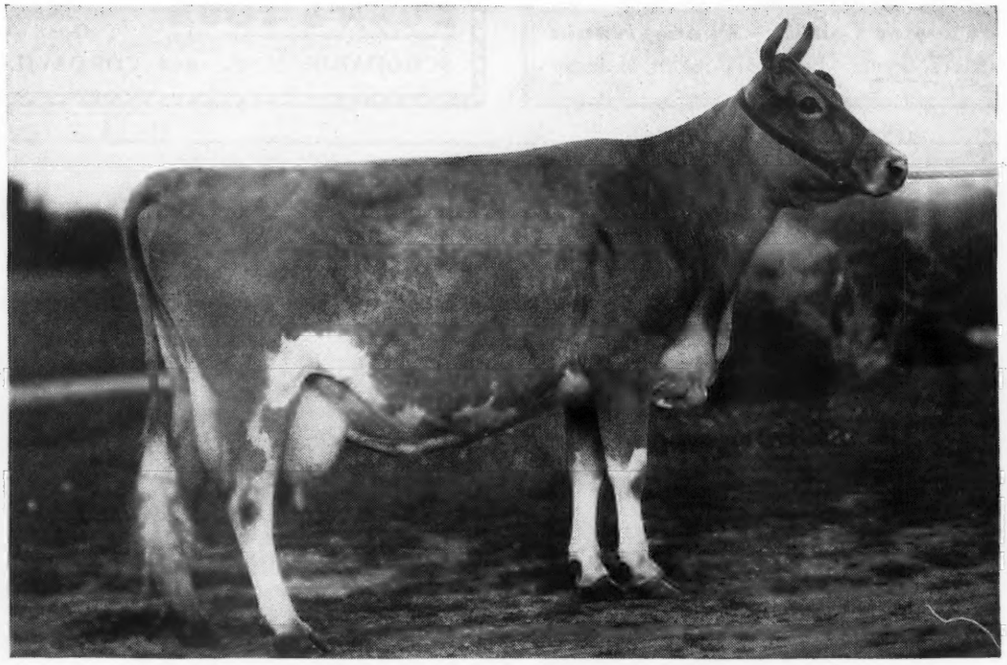

"GREEN MEADOW LEVITY"

13,961 Milk 707 Fat Class F
14,909 Milk 696 Fat Class A.A. 2X

GUERNSEY UNITS, DUNDEE AND LIBERTYVILLE, ILL.

CURTISS CANDY COMPANY FARMS
CHICAGO, ILL.

Bull Calves by Fritzlyn Xmas Gift

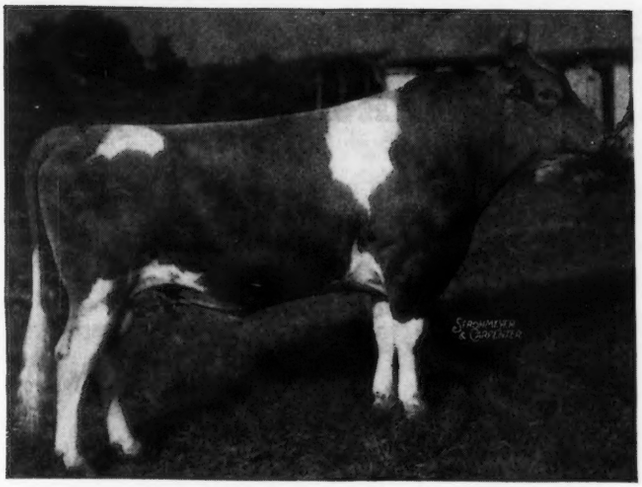

◄ Fritzlyn Xmas Gift

Six nearest dams records average
14368.5—712.4

Sire: FLORHAM JUPITER
24 A. R. daughters
5 average 12894.6—720.8
10 average 11911.0—657.8
15 average 11504.5—621.1

Dam: FRITZLYN GEM'S PRIDE
14800.7—725.9—B
Full sister to Fritzlyn Genius, sire of Pa. State Champion—14648.0—745.6—EE.

Bull Calf Dropped October 6, 1943
Dam: FRITZLYN VAL LILY
11799.0—660.0—AA
Sire: Valor's Fashion
30 A. R. daughters
Dam: Charter Lily of Fritzlyn 4th
11680.6—594.0—AAA at 10 years of age

Bull calf dropped January 1, 1944
Dam: FRITZLYN VICTORIA
132 days—5520.0—248.5—G
Sire: Son of Valleywood Valiant Hero
Sold for $3800. Grand Champion National Dairy Show, 1940.
Dam: Fritzlyn Val Lily, described under October 6, 1943 calf.

TRI-COUNTY GUERNSEY BREEDERS

FRITZLYN FARMS • Pipersville, Pennsylvania

WM. F. FRETZ, Owner — *Federal Accredited 43770—Bang's Free Certificate 485* — G. E. LEWORTHY, Manager

---

Demands Are Heavy
for Sons of
SUNSET GLOW COUNT

Sire: **Coronation Count, A. R.,** a son of Green Meadow Coronation Prince, A. R., out of Aiyukpa Queen, A. R. (1st prize 2 and 3-year-old, National Dairy Show, 1929 and 1930). 2 A. R. daughters and 2 A. R. sons.

Dam: **Pine Manor Lovely Actress,** 10203.4—550.7—GG. She is sired by Gayoso Margaret's Actor, A. R., out of Florham Lovely Rose, 13080.4—746.0—B.

FOR SALE
Finely Bred calves by "Count" out of outstanding dams.

WRITE
SUNSET GLOW FARM
Home of Sunset Glow Guernseys
Route 1 - Lombard, Illinois

O. D. ZIMRING, *Owner* — I. F. BURDICK, *Manager*

Strengthen . . .
Your Butter Fat Test
Daughters of
McDONALD FARMS DUKE

	FAT TEST FOR MAY
SAVADA FARMS SUSAN D.	6.00%
SAVADA FARMS NETA D.	5.89%
SAVADA FARMS OLANDA D.	5.93%
SAVADA FARMS EVELYN D.	6.53%
SAVADA FARMS SARAH D.	5.20%
SAVADA FARMS LENA D.	4.94%

A son of Duke will carry into your herd not only the prepotent ability to transmit butter fat but a rich inheritance of type, vigor, and high production.

Send for more complete information on Duke's sons.

SAVADA FARMS
Whitesboro, R. D. 1, New York

Please address correspondence to
HENRY M. BROWN, Owner
491 French Road, UTICA 4, N. Y.
GEORGE RIKERT, Manager

GUERNSEYS AT AUCTION

Trenton, New Jersey, Friday, July 21, 1944

40 Cows - 15 Bred Heifers - 20 Open Heifers - 4 Bulls

TUBERCULIN AND BANG'S ACCREDITED

12 Vaccinated Heifers. 16 Consignors include FAIRLAWN FARMS, HOMINY HILL FARMS, WILGORLAN FARM, GLENBURNIE FARMS, D. C. RIKER, GEORGE L. WILKINSON, A. M. KENNEL, JOE KENNEL, REINFELD FARMS, ARTHUR E. PEW, JR., BREIDABLIK FARM, CHARLES BALDWIN, M. HERBERT SYME, W. T. ONLEY, HOLLOW HILL FARM, M. K. ZIMMERMAN, and MRS. F. W. BECKMAN.

From WILGORLAN, 8

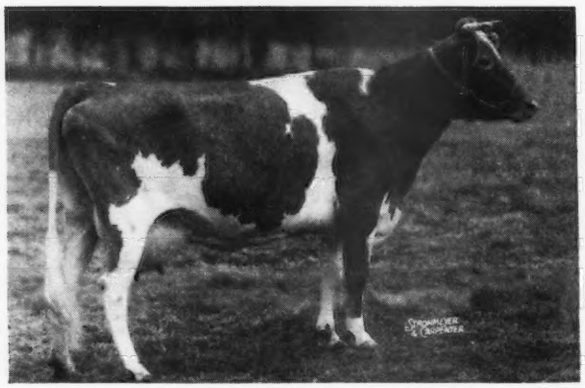

MAPLE LANE STEADFAST'S GLORIA 637009

8185.3—432.3—GGG

Dam of Bull in Sale, WILGORLAN'S PEERLESS STEADFAST dropped July 21, 1943. Sire: Green Meadow Peerless 2d A. R. Next dam, Maple Lane Gloria, 776.9—GG. Next dam, Fairweather Gardenia 734.8—AA. Two daughters of Gwynllan Perfection dropped in September and October 1942, he by Green Meadow Ambler out of the noted show cow, Mary Lilian. Their dams are also A. R. daughters of Green Meadow Ambler, one is due August 8 to Coronation Senator, he by Coronation Majesty 271077 out of Coronation, Sapphire, 558.0—G.

By Chinquapin Country Gentleman, he by Florham Country Gentleman, two heifers each bred in March to Wilgorlan's Peerless Royal, he by Green Meadow Peerless 2d out of Douglaston Queen Maud, 537.0—FF.

Also Consigned MULHOCAWAY BUTTERFAT MIRIAM. Dropped September 8, 1939, Calved March 5, 1944, she by Hilltop Butterfat out of Fallbrook Marion with 8862.4—461.7—AAA—610 T. M.

From FAIRLAWN, 6

FAIRLAWN BRAMBLER

Daughter in Sale. 11833.1—553.5—E. First prize 2-year-old at 1940, National Dairy Show. Dam of 2d prize Jr. Yearling Heifer, 1941 National Dairy Show. Out of Brambler in Sale is FAIRLAWN F. P. GLENDA., Dropped August 7, 1942. Bred November 20, 1943 to F. H. Eastern King. Sire: Phillips Fairlawn Peerless 263144, 3 A. R. daughters, others on test, also sire of FAIRLAWN F. P. GINKESS in Sale, due July 18 with first calf. Dam: Fairlawn Dixie is by Green Meadow Hornet.

By Green Meadow Hornet in Sale is FAIRLAWN CELESTA, 443.0—GG, 6 years old, due July 25 to Phillips Fairlawn Peerless. The dam is a granddaughter of Langwater Cavalier and Langwater Virginian.

By Green Meadow Peerless in Sale, 4 years old, is FAIRLAWN PEERLESS EYEBRIGHT, due June 24, Dam: Haywood Rosebud, 10464.5—464.1—F.

George L. and Walter Wilkinson, who always send of their best, are selling in this sale two, two-year-olds due in June and July, a four-year-old calved May 31 and a daughter of Broadland Count, 5 years old, due July 22.

REINFELD FARMS consign six, of which three are yearling daughters of Bethany Favor's Hollistar, he by Gayhead's Favor (Green Meadow Monitor and Valor's Favorite) out of Rockingham Hollara, 723.3—AA, she by Rockingham Prince Hollistar.

Also from Reinfeld Farms is LEADER'S BREIDABLIK JENNY ALSO, 10107.0—500.1—DDD, a five-year-old daughter of Edgemere Leader.

M. HERBERT SYME consigns three heifers, one a sixteen-month-old daughter of Foremost Cornelius whose daughter sold for $1,000 in the Eastern Guernsey Sale, May 20.

The VACCINATED HEIFERS are from Joe Kennel and include two granddaughters of Langwater Vagabond and two by Codorun Cherry, he by Langwater Dancer 208514 out of Langwater Cherry Bloom 351412 and one by Vesta's Valor of Old Acres, he by Levity's Valor 209157, and 8 yearlings from Breidablik Farms of Edgemere Leader Breeding.

D. C. RIKER, Long Valley, New Jersey, has given us choice of his select and overstocked herd, this Consignment of four cows is nicely topped with BROOKLAWN ASTONISH 2D, a daughter of Rockingham Northerner 243819, and due July 17.

MRS. F. W. BECKMAN, Skillman, New Jersey consigns the bull, COTTAGE PRINCE VALOR, dropped May 17, 1943, he by Caumsett Defender, paternal brother to Caumsett Ocean Sundown that sold for $8,900 at The Guernsey Sale, May 19. The dam, Brian Boru Ada, is a granddaughter of Green Meadow Renown.

FOR CATALOGS OR FURTHER INFORMATION WRITE . . .

The Pate Sales Company • 2064 Lawrence Road, Trenton, New Jersey

In the Trenton Guernsey Sale

July 21, 1944, we are consigning

RIVEREDGE PREMIER'S PAULINE. a 3-year-old, due July 16, she is by Riveredge Star-King's Premier, he by a son of Green Meadow Sylvia, 634.3—DD out of Crescent Ultra Pride, 880.6—C. The dam, Riveredge Levity Phyllis, 10875.1—492.9—FF, is by Argilla Levity Foremost out of a daughter of Crescent Pride, 818.1—G, which cow is the dam of Crescent Ultra Pride.

CANALSIDE PIQUET due with first calf August 23 to a son of Riveredge Valdor, Langwater Valencian, Langwater Dora, 833.5—A, out of Riveredge Francois Louise, 636.6—G. Piquet, an exceptionally good individual, is by Quail Roost Prince Maxim, sire, High Point Prince Maxim, and dam, Polly of Quail Roost, 732.4—AA. The dam is by Gayhead's King Midas, next dam is by Gayhead's Knight.

Two Sons of GLENHEART, ready for heavy service, he by a double grandson of Hardwick's Bright Lad out of Royal's Carroll, 16115.5—797.6—A, she out of Glenburnie Henrietta, 13017.7—680.3—A, she out of Glenburnie Fashion, 526.3—EEE, she out of Haddon's Lady Carroll.

The dams of the two bulls are by Glenburnie Independent 2d, 6 A. R. daughters include Guernsey Good Will, 16199.0—712.3—D (Subject to final approval).

GLENBURNIE FARM 2064 Lawrence Road Trenton, New Jersey

We have intensified the Philosopher blood in our herd with our Junior Herd Sire

Charlescote Playmate

Sire: LANGWATER PETER, A. R.
First 7 daughters to freshen have completed immature records that average 13923.9—714.7. Two made Class Leader records.

Dam: WOODHOLM'S HONEYDEW
11340.6—593.0—DD

A daughter of Alfalfa Farm Philosopher, A. R. son of LANGWATER PHILOSOPHER.

"Playmate" has been used on the daughters of ST. JAMES PHILOSOPHER'S ROBIN—a son of LANGWATER PHILOSOPHER, out of a daughter of Shuttlewick Champion (son of Shuttlewick Levity, A. R.).

The resulting calves carry 2 crosses to Philospher close-up.

We have several bull calves of breeding age at reasonable prices.

LAKEWOOD FARM

Mundelein, Illinois

Address all correspondence to:
MALCOLM J. BOYLE, MUNDELEIN, ILLINOIS

L. E. DENNIS, SR.

"Leads the way to profitable Guernseys"

Special current offerings—A. Small herd 12 young cows 3 and 4 years old. Three are granddaughters of Langwater Pharos and five are granddaughters of Tianna's Edith with 736.2—AA. Bred to Ploverlin Patsy's Peter, son of the new 4th place Class Leader in BBB with 11284.7—713.1, or, to St. James Prince's Count, a son of Bournedale Crown Prince out of a Philosopher daughter, St. James Philosopher's Hope with 11002.7—618.6—FF. These are due to freshen in early fall.

B. 2 A. R. cows due in June and one heifer due July 4. In calf to Pine Manor King's Royal, son of Coronation King of Pine Manor out of Florham Crystal with 847.5—EE, 9th place in EE, and 966.9—AA. Also, 1 A. R. daughter of Kenfleur's Fern's Laddie, just fresh with heifer calf sired by Pine Manor King's Royal.

C. Four daughters of Pine Manor King's Royal, 16 to 20 months old.

D. Seven heifer calves sired by son of Foremost Templar and out of dams with 369—GGG; 437—CCC; and 469—CCC.

E. Several good bulls of service and near service age. One son of Langwater Gabriel out of a granddaughter of Aiyukpa Golden Marmion with 763—B.

Write or phone for details and prices.

Dennis Guernsey Agency
FARMINGTON, ILLINOIS

P. O. Box 266-A *Phone—366*

For Sale...

BULL CALF - Born October 8, 1943

The Dam

Foremost Nixie ▶
510715

10334.8—517.3—E
Sire: VALOR'S HE'LL DO 206532
Dam: SUPREME'S LUPINE
469357
11081.3—659.6—EE

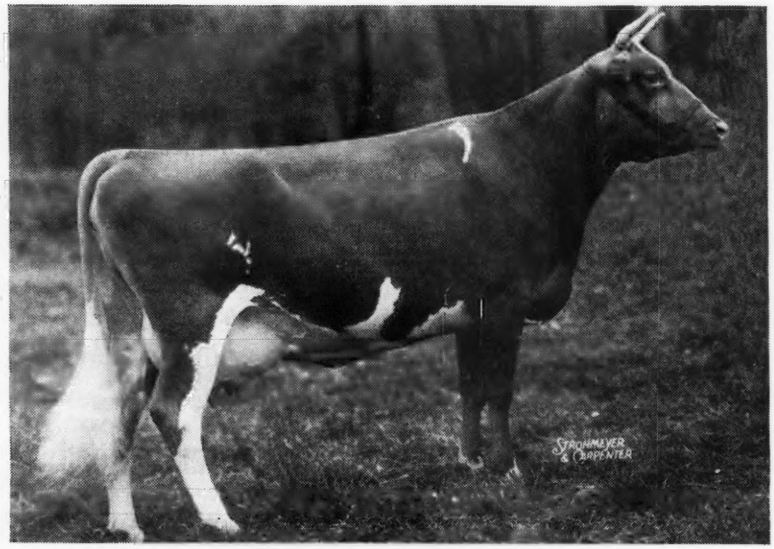

The Sire

◀Riegeldale Maywood

With Maxim—Green Meadow Inheritance
Sire: RIEGELDALE MELBA'S EMORY
7 nearest dams average
15979.8—851.3
Dam: BOURNEDALE LADY BIRD
12085.0—627.8—G

WRITE FOR EXTENDED PEDIGREE AND PRICE

Federal Accredited 398701 . . . Bang's Certificate 1236

MAYWOOD FARMS

STILLWATER
COLUMBIA COUNTY
Pennsylvania

CARTER BACHE, Owner — RICHARD C. ADAMS, Manager

Congratulations...

We wish to congratulate Mr. and Mrs. Francis V. Crane of Millis, Massachusetts, on their purchase of **County Larkspur of Ware** at the New England Spring Sale on May 29. She is the first daughter of **Green Meads Prospect** to be sold at public auction.

★ ★ ★

May we also extend our appreciation to all the contending bidders who by their support showed acceptance to the progeny of **Prospect.**

Accredited *Mass. Bang's Free No. 27*

GREENWAY FARM

WARE, MASSACHUSETTS

G. H. Timmins, *Owner* L. B. Wilson, *Superintendent*

Our Junior Herd Sires

St. James Champion Bobby

A son of **St. James Champion's Champion** that is a grandson of **Shuttlewick Levity.** His dam is **St. James Philosopher's Barbee,** a great show cow with proved production, 15215.7—774.7—C. **Langwater Philosopher's highest tested daughter.**

Argilla Forecast's Improver

He is a grandson of Dolly's Foremost of High Rock, A. R. His dam, Argilla Primrose, 13869.2—765.3—DD, is the **second highest tested** daughter of Alfalfa Farm Philosopher, A. R., son of Langwater Philosopher.

FOR SALE—Some fine bull calves out of A. R. dams rich in "Philosopher" inheritance.

RANSOM FARM

Homewood, Kansas

13 miles Southwest of Ottawa on U. S. 50—S

W. G. Ransom, Owner W. G. Ransom, Jr., Manager

ACCREDITED — NEGATIVE

VALOR ☆ MAXIM ☆ FOREMOST

Two Ability Proved Herd Sires - Getting Calves You Would Like

BONNIE BESS' MAY KING, A. R.
15 A. R. daughters average 516.6
A grandson of LANGWATER FOREMOST being sired by Foremost's May King, A. R., son of FOREMOST.

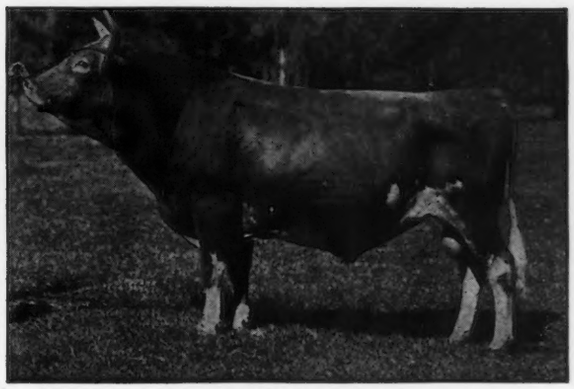

VALOR'S COUNT, A. R.
25 A. R. daughters average 498.0
A combination of Valor and Foremost breeding. He is sired by LANGWATER VALOR, out of a granddaughter of LANGWATER FOREMOST.

We have daughters of both sires in our herd. They are really good ones. BUY A BULL CALF BY EITHER OF THESE PROVED A. R. SIRES. Occasionally . . . we will also sell a few females. Write for our list of available offerings.

Federal Accredited No. 112365 ∴ S. C. Bang's Free No. 16

GIPPY PLANTATION • MONCKS CORNER SOUTH CAROLINA

Nicholas G. Roosevelt, Owner E. G. Carpenter, Manager

Dispersal Sale • MONDAY, JULY 10 10:00 A. M.

The Entire Corning Farms Guernsey Herd

THE ESTATE OF THE LATE PARKER CORNING

At Corning Farms, Glenmont, N. Y., on Route 9-W, 3 miles south of Albany

100 Registered Guernseys • 3 Grades

60 Cows - 40 Bred and Open Heifers - 3 Bulls

ALL COWS HAVE D. H. I. A. RECORDS

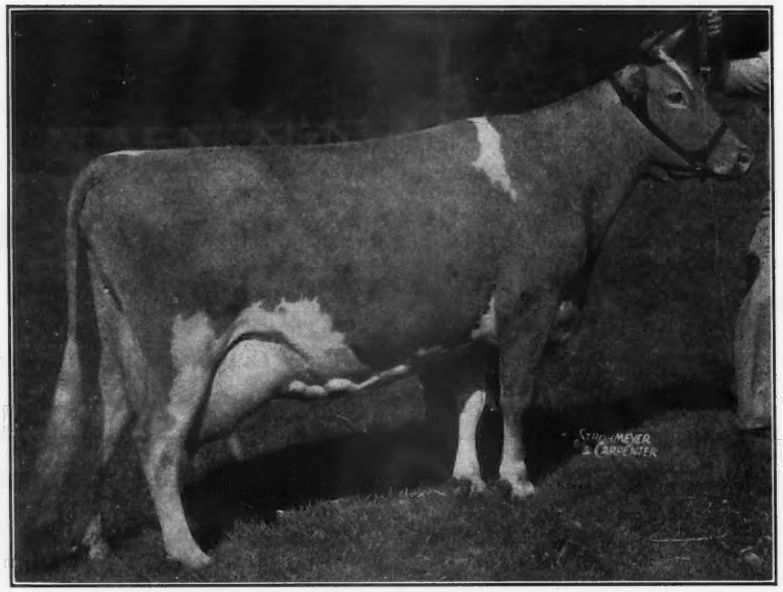

In the Sale with 2 Daughters

O'HARA'S FARM PRINCESS, A. R.
10 years old
15453.0—816.4—A

In the sale with 2 daughters by Merry Midnight.

A Son of Charlescote Parson (Langwater Peter) is in the Sale with 5 daughters.

SON IN THE SALE

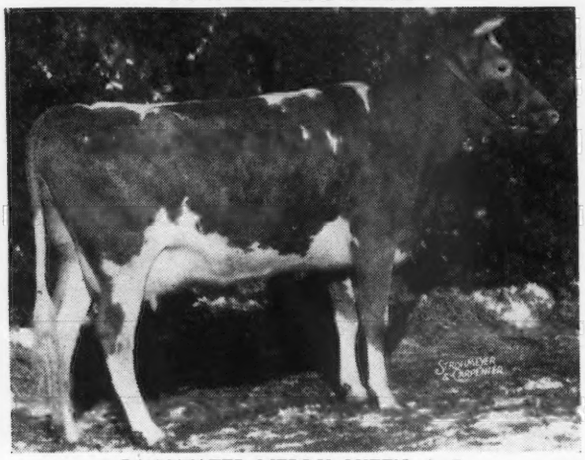

LANGWATER MERRY QUEEN, A. R.
15489.5—705.6—AA

IN THE SALE

MERRY MIDNIGHT OF THE GLEN and 30 daughters.
Born March 26, 1937
Sire: LANGWATER MIDNIGHT, A. R.
Own brother to Langwater Philosopher, A. R.
Dam: LANGWATER MERRY QUEEN, A. R.
15489.5—705.6—AA
Daughter of Langwater Merrymaker, A. R.

SON IN THE SALE

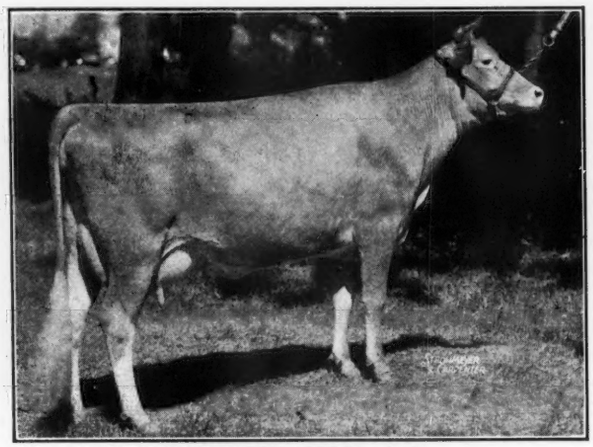

KITCHENER MODEL, A. R.
12556.9—710.3—EE
Jr. Champ. Eastern States. Daughter of Douglaston Prince Royal.
Her Son by McDonald Farms Fearless is in the Sale with 6 daughters

This is a complete sell-out. Nothing reserved. The Holstein Herd sells on July 8 and all farm and dairy equipment on July 29.

Write us for Catalog G. — FEDERAL ACCREDITED — MASTITIS TESTED — NEGATIVE

Dunn & Harwood, Sale Managers • **Schoharie, N. Y., and Cordaville, Mass.**

CATHEDRAL FARMS

BIGGER AND BETTER GUERNSEYS

TRADE MARK REG.

Oneonta, New York
June 8, 1944

DEAR GUERNSEY BREEDERS:

For you folks who are in need of a herd sire of near breeding age, we have two splendid youngsters both sons of Rockingham Resolute 292017 which we can offer at this time.

Both are fine individuals having made wonderful growth and are of the right ancestry and calibre to be future herd sires in the best of herds.

Rockingham Resolute, our junior herd sire, is a son of Imp. Charmeuse of Ponchez with a record of 19158.5 pounds of milk and 1057.8 pounds of fat in Class A, former Class Leader, fifth place when made, in Class A. His sire being Rockingham Prince Hollistar 199981, a double grandson of Langwater Holliston 28055.

The oldest youngster is a son of King's Cathedral Polly 467875 with a record of 11758.4 pounds of milk and 713.3 pounds of fat in Class FF. She is a Rilma's Cathedral Rose's King 177171 daughter; he being a maternal half-brother to our World Record cow, Cathedral Rosalie 334299; the bull that has done such a wonderful job at Chesterbrook Farms as evidenced by his daughter, C. F.'s Fancy Rilma Rose that recently won a Class Leading position with a record of 12178.4 pounds of milk and 664.4 pounds of fat in Class CCC, eighth position.

The other youngster is a son of Cathedral Areta Rilma 555253 with a record of 10414.7 pounds of milk and 592.2 pounds of fat in Class GG. She is a daughter of Cathedral Rita with a record of 13849.2 pounds of milk and 834.4 pounds of fat in Class AA, and sired by Cathedral Rex Rilma 228630, a son of Cathedral Rosabel 334298, twin sister to Cathedral Rosalie. Cathedral Rex Rilma being sired by Bournedale Rex 159247.

We would be pleased to send you complete details and particulars.

Yours for
BIGGER AND BETTER GUERNSEYS
ROBERT FABER, Manager
RF:DG CATHEDRAL FARMS

Pine Manor King's Royal

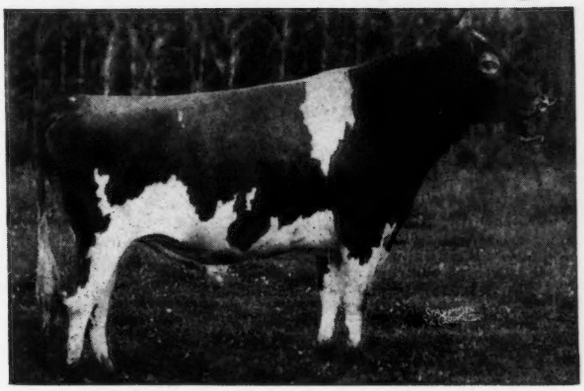

Sire: CORONATION KING OF PINE MANOR 250949
Dam: FLORHAM CRYSTAL 404060
7th Class EE with 15532.5 M., 847.5 F.
Class AA with 17717.2 M., 966.9 F.

Junior Herd Sire
BOURNEDALE ABE'S DANDY 317695
Sire: BOURNEDALE GOLDEN ABE LINCOLN 263016
Dam: BOURNEDALE DANDY GIRL 518651
2nd Class FF with 14094.7 M., 853.1 F.

ACCREDITED - NEGATIVE

DIETRICH FARMS, INC.
(OWEN'S PLACE)
BREMEN, INDIANA, on U. S. 6
OWEN H. DIETRICH, *Manager*

MR. AND MRS. ALFRED MCKETHAN have two precious little baby girls. They could never coax little Martha Ann, the younger, to drink milk.

I asked Alfred, the father, if they had ever offered the child Guernsey milk. No, they had not! The next day I sent them a sample of the milk from the Guernsey cow that I have at my home near Brooksville, Florida. When Martha Ann heard the other members of the family enthusiastically exclaiming over the deliciousness of the sample, its fine flavor, etc., she too wanted to try it.

Now they have Jane, a nice Guernsey cow in their pasture and little Martha Ann and her sister, Mary Celia have their glass of nice rich wonderful flavored "Golden Guernsey" milk regularly every meal when at home. When they eat out from home occasionally and can not get Jane's milk they do without.

Recently Alfred's father-in-law sent him a Jersey cow. When Jane saw this stranger across the fence, with a newly born baby at her side, Jane's motherly love predominating, broke through the fence and lovingly, cow like, succeeded in getting the little stranger to try some of her good golden delicious product. After getting a taste, the tiny Jersey infant required no further coaxing for it too was highly capable of detecting that quality in Guernsey milk that really satisfies.

Of course baby girls or baby calves are quick to detect quality in milk and when given their choice will choose "Golden Guernsey" every time.

T. B. ACCREDITED 530705 BANG'S FREE 43

MILTON FARMS
ARDEN, NORTH CAROLINA
F. E. LYKES, OWNER

A Dam-Daughter Combination in Our Herd

▼ DAM DAUGHTER ➔

ARGILLA CRESTA, A. R.
12297.0—649.5—GG
12760.5—708.3—EE
14608.2—769.2—BB
2 A. R. daughters include
Argilla C. Foam
11899.1—649.3—GG
14543.2—808.1—EE
A daughter of Aiyukpa L. Czar (a double Levity)

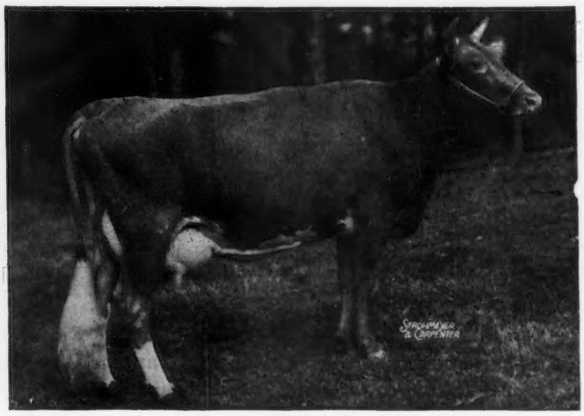

ARGILLA QUESTA, A. R.
11121.2—601.6—G

Questa is a full sister to Argilla C. Foam, both are sired by Argilla Caesar out of Cresta. Caesar is by Aiyukpa L. Czar (a double Levity) and out of Palotterie of High Rock, the long distance champion fat producer of the breed.

CRESTA and QUESTA mated to our Senior Sire—**ARGILLA ZENEITH** doubles up the Levity Inheritance in our herd. We have Zeneith heifers out of both of these cows. The heifers carry crosses to Levity top and bottom. **Get our list of available ZENEITH sons today.**

THORNTON FARMS R. UDELL THORNTON Owner **Acushnet, Massachusetts**

Better Type . . .

More Production with Sons of Langwater Corporal, A. R.

14 A. R. daughters

Sire: **LANGWATER COUNTRYMAN,A.R**
26 A. R. daughters
9 A. R. sons

His sire is Langwater Merrymaker, A. R., and his dam, Langwater Country Flower.

Dam: **LANGWATER CORONATION**
11353.6—577.6—G

She is sired by **Langwater Philosopher** out of Langwater Coronet.

Corporal is the sire of Pine Manor Levity's Legacy that sired a daughter that sold for $1600 and another for $3000 at the Topsfield and Trenton Sales, 1942 and 1943.

Sons—out of our finest matrons are available.

Big Springs Farm
LEBANON, INDIANA

FRED SIESS, Owner ALTA ARTMAN, Manager

OUR SENIOR HERD SIRE

Ted of Quality Hill 214142, A. R.

has gone, his sons and daughters are carrying the production and type that was expected of such a sire as Ted. Ted was dropped January 31, 1933.

Sire: AIYUKPA K. SAILOR LAD 141899, A. R.
13 A. R. daughters, 2 A. R. sons
HAVEN HILLS BESSIE, A. R.
18615.4—843.8—AA
FANNIE OF MOORLAND FARM'S GEM, A. R.
18167.9—814.4—AA
HAVEN HILLS WILMA, A. R.
15235.5—766.3—AA

Dam: TREVA OF QUALITY HILL 234363
14750.0—725.0—C. T. A. in 10 months on 2-time milking as a four-year-old.

Ted has 30 A. R. daughters with records up to 16170.5—861.6—A. Ted was a paternal grandson of Langwater Eastern King 63072, A. R., 43 A. R. daughters, 24 A. R. sons. 65% of our herd traces to Eastern King.

FEMALES BY TED USUALLY AVAILABLE

Herd T. B. Accredited . . . Bang's Certified 266

HAVEN HILLS FARM
ALBION, MICHIGAN

MRS. GEO. E. DEAN, *Owner* WALLACE ANDERSON, *Manager*

Another Profitable Investment in Riegeldale Cattle

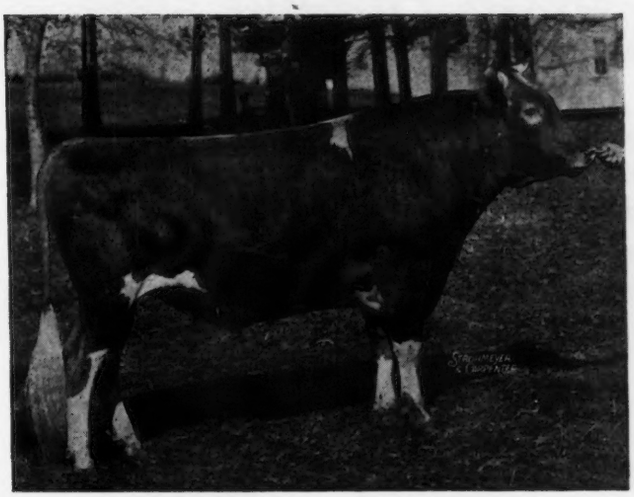

Sire: **RIEGELDALE JUDY'S KING** **Dam:**

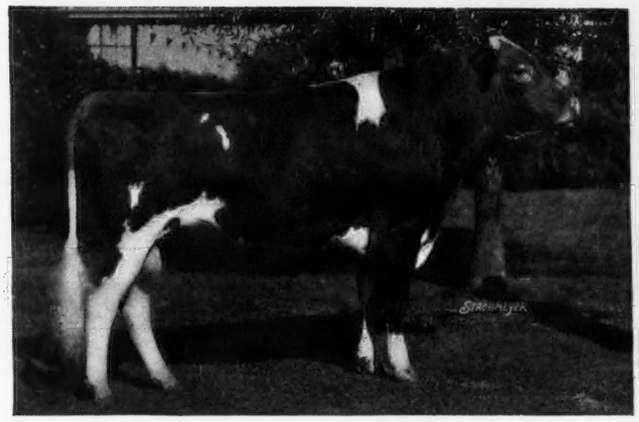

Quail Roost Maxim King
29 P. R. Progeny

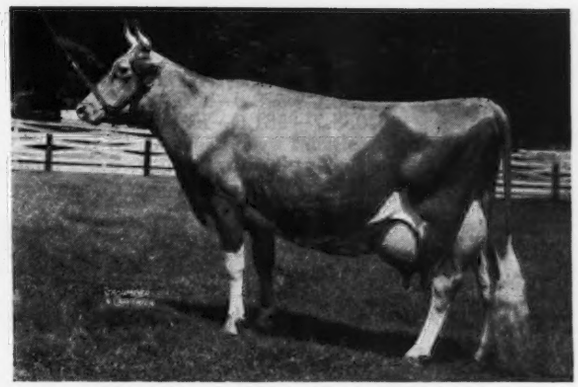

Bournedale Judy 2d
12677.6 milk, 653.8 fat, Class AA
Dam of: Riegeldale Sensation Judy
11075.4 milk, 624.8 fat, Class G

In the early part of 1939, Dr. W. A. Hornaday, Greensboro, North Carolina, purchased at a nominal price the calf, Riegeldale Judy's King, pictured above, from Riegeldale. That was before the daughters of His Majesty of Bournedale (40 P.R. Progeny) had done more than show promise of developing into the excellent character of dairy cattle to which their inheritance made them heir. It was also before the daughters of Quail Roost Maxim King, then owned jointly by Quail Roost and Riegeldale, had done more than promise the fulfillment of the inheritance that was theirs.

Subsequent developments; both with the progeny of His Majesty of Bournedale and Quail Roost Maxim King proved them to be progenitors of a family of Guernseys that fully measure up to the traditions of the family. The ravages of time (so often a disintegrating influence) laid its heavy hand upon them and both of these great sires have gone to their reward. But their influence lives on.

The daughters of Riegeldale Judy's King have so favorably impressed those who have seen them in the herd of Dr. W. A. Hornaday that it was the result of cold reason which prompted Dr. C. I. Carlson, Greensboro, North Carolina, to buy Riegeldale Judy's King for $4500.00, to continue the fusion of the blood of Maxim of Linda Vista through two of his outstanding lines. In 1941, Dr. Carlson selected a son of Riegeldale Melba's Emory, out of Bournedale Virginia (14830.2 milk, 786.5 fat, Class A, held for registration of calf, bred for AA) to mate with the daughters of Quail Roost Maxim's Whiskey, a son of High Point Prince Maxim out of Bell of Lakewood (15726.3 milk, 818.5 fat, Class A). With the addition of Riegeldale Judy's King to his breeding program and thus bringing in again the blood of Maxim of Linda Vista through High Point Prince Maxim and His Majesty of Bournedale, the inheritance of this herd should be strengthened for uniformly high production and uniformly well-shaped and correctly attached udders.

We are grateful to Dr. Hornaday for the five years he invested in proving the worthiness of this bull and we congratulate Dr. Carlson on the acquisition of a sire that holds such promise of becoming a worthy successor to his predecessors.

We have other bull calves at nominal prices whose inheritance should be such as to insure them an equally brilliant future. A request will bring you a list.

VISITORS ALWAYS WELCOME

RIEGELDALE FARMS • TRION, GEORGIA

35 miles south of Chattanooga, Tennessee, Federal Highway No. 27

Federal Accredited for T. B.
Certificate No. 478722

RALPH W. COARSEY, *Manager*

State Accredited for Bang's
Certificate No. 90

The New Jersey Guernsey Breeders'

Sixth Annual Sale

Sponsored by The New Jersey Guernsey Breeders' Association will be held on

Saturday, October 14, at Trenton, New Jersey

It is with pride that we present pictures of the five cows that have topped preceding sales as illustrative of the quality to be found in this sale, which is confined exclusively to New Jersey Breeders with fully accredited herds.

1939—$1,725.00

GLENBURNIE SWEET BRIER 3D 569747
12238.6—578.9—GG
11058.7—561.6—EHI
Bred and Consigned by Dr. James E. Russell.
Purchased by E. T. Tomlinson, Bridgeton, New Jersey.

1940—$2,000.00

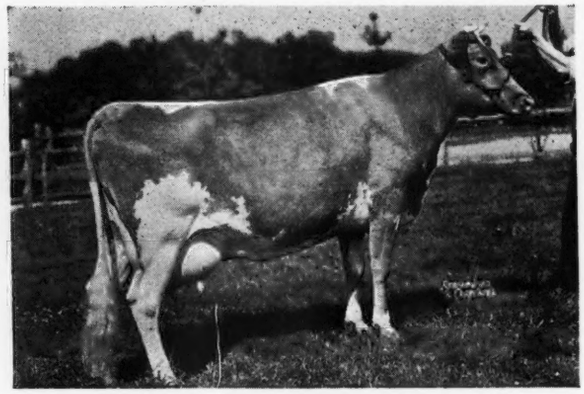

CHINQUAPIN MEADOW PRINCESS 501460
13683.8—675.6—GG
Consigned by William E. Eppler. Purchased by Ernest Martin, Pine Manor, Goshen, Indiana.

1941—$3,000.00

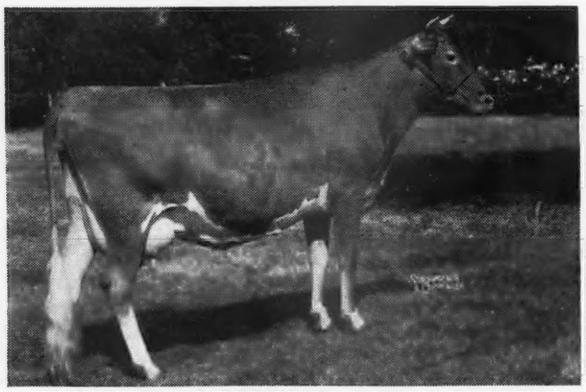

GLENBURNIE PRINCESS HERA 3D 590586
17442.8—832.1—BB
Bred and Consigned by Dr. James E. Russell. Purchased by John N. Matthews, Gardenville, Pennsylvania.

1942—$2,300.00

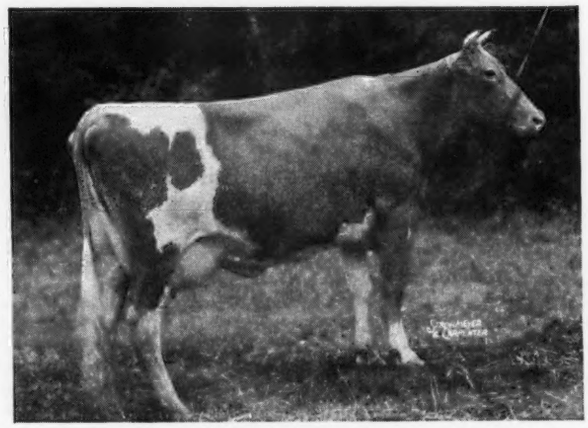

FAIRLAWN PEERLESS DEE 595326
13979.0—683.2—FF
Bred and Consigned by Fairlawn Farms, Inc.
Purchased by Henry D. Mercer, Freehold, New Jersey.

1943—$2,300.00

BLOSSOM'S SON'S CONTENTMENT 501381
14433.4—792.1—A
Bred and Consigned by Henry W. Leeds. Purchased by Abbotts' Dairies, Inc., Westville, New Jersey.

1944

The Committee, members of which are M. G. Seath, Gordon Hall, D. W. K. Peacock, and J. P. Broadhurst, Chairman, will canvass the herds in early July with the aim of making this the most outstanding Sale sponsored by this progressive Breeders' Association.

Sale managed by . . .

The Pate Sales Company
2064 Lawrence Road
TRENTON, NEW JERSEY

The Starr Farms

ROSS MARTIN
Owner

ELKHART, INDIANA
JULY 1, 1944

Pure Bred Guernseys
Hampshire Hogs
Registered Percherons

What Are The Cows Doing?

Listing of A. R. Records finished in past two years

Tattoo	*Cow*	*Class*	*Milk*	*%*	*Butter Fat*
	FINISHED IN 1943				
12	MISSAUKEE LADY BEAUTY (*Beauty is the Indiana State Champion*)	F	11915.9	6.32	753.6
29	HENRIETTA ANN OF MISSAUKEE	F	13983.8	5.20	726.6
32	RAMONA OF SYLVAN GLADE	A	12413.7	5.41	672.5
34	GLORIA OF SYLVAN GLADE	GG	13407.0	5.00	669.0
8	MISSAUKEE LIVELY LASSIE	F	11384.0	5.86	667.9
11	MISSAUKEE HELEN LUCY	F	10825.8	6.05	655.4
3	MICHIGAN BUTTER FAT GLORIA	A	12536.2	5.12	642.4
20	MISSAUKEE QUEEN EUNICE	GG	9143.2	6.05	553.5
	FINISHED IN 1944				
7	MISSAUKEE QUEEN ELIZABETH	DD	12073.9	5.41	653.6
5	MISSAUKEE NORMA JANE	C	13146.2	6.06	797.0
66	LOMA SUPREME'S FLORA	C	13731.5	4.45	611.7
9	MISSAUKEE RED JOANNA (*only 10½ months*)	DD	10204.7	4.95	505.3
48	CLAY HILL MERRY GEM (*only 10½ months*)	GG	8200.4	5.35	438.4
16	MISSAUKEE SUNBEAM EUNICE	E	12513.2	5.26	658.5
		(*Subject to final verification and approval and bred for EE*)			
67	LOMA SUPREME'S ALICE	B	12267.4	4.60	564.9
		(*Subject to final verification and approval and bred for BB*)			
64	LOMA SUPREME'S VILPIE	A	10548.0	4.85	511.8
		(*Subject to final verification and approval and bred for AA*)			
65	LOMA SUPREME'S ADELL	BB	11470.6	5.05	579.0
10	MISSAUKEE PANSY LIDA	C	14031.6	5.15	723.8
			(*Subject to final verification and approval*)		
	AVERAGE		**11889.8**	**5.31**	**632.4**

We Are Breeding COW FAMILIES

"See What I Mean"

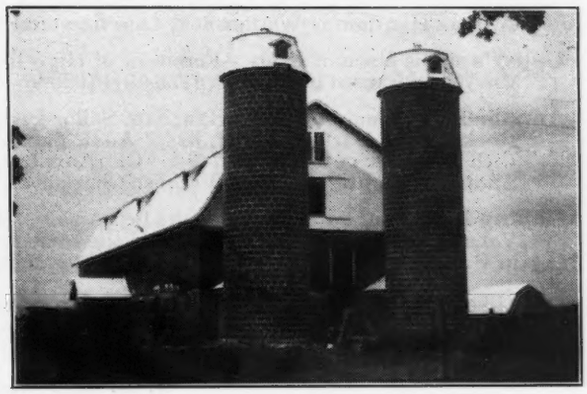

T. B. Accredited . . . . Michigan Bang's Free Certificate No. 10355

CLORA'S POINT FARM

PURE BRED GUERNSEYS

TRAPPE · MARYLAND

FOUNDATION COWS...

Producing Progeny Worthy of a Place in Your Herd

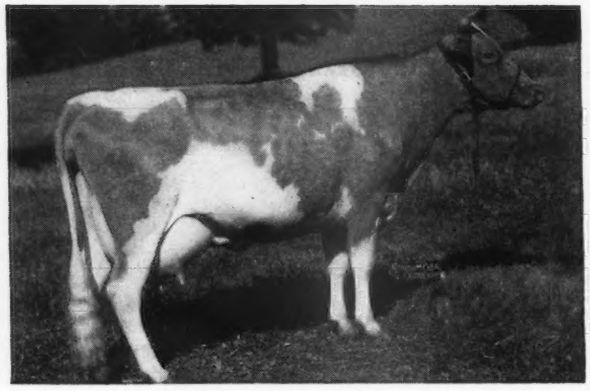

Thirlstane Lovely Lass
11230.6—550.2—C

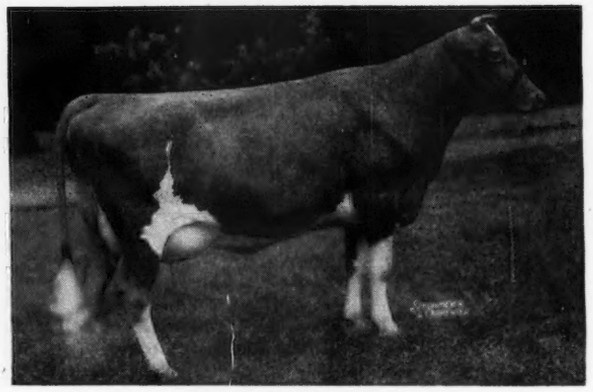

Kitchener Gypsy
5821.8—333.67—B—173 days

← **Sherwood's Prince's Annabelle**
18213.4—921.4—AA

Birchfield Hoping
9536.8—550.4—GG

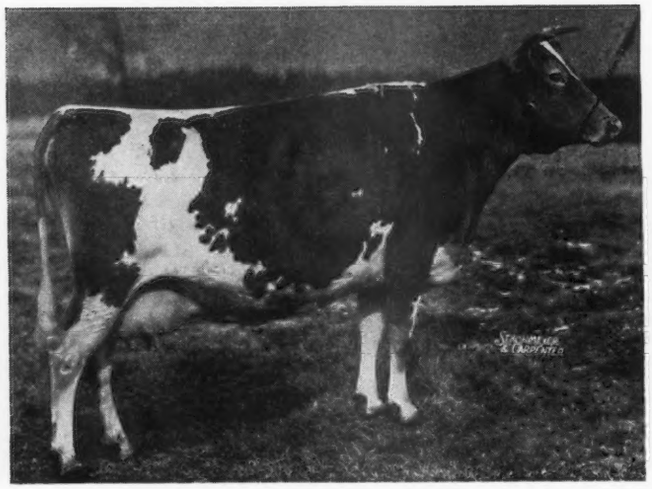

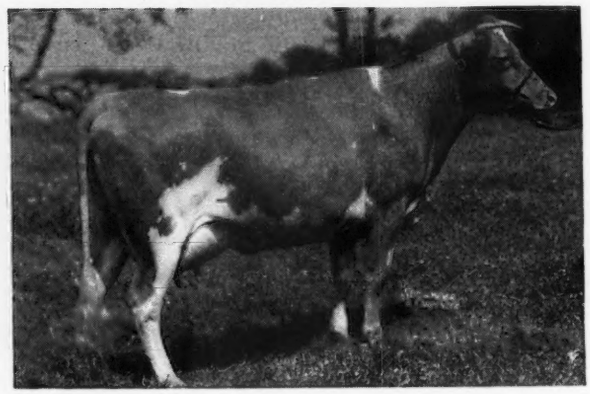

Lass is sired by Woodholm's Ptolemy that has 4 A. R. daughters and more on test. He is siring show winning animals. Ptolemy is by Langwater Pharaoh, A. R., and out of a 636.9—AA, daughter of Langwater Gallant, A. R. Her dam is Wethersfield Lass line-bred to Daylo Ultra Lad.

Gypsy's sire is a son of Dolly's Foremost of High Rock and out of a ¾ sister to Alfalfa Farm Primrose holding the World Record in BB with 17564.5—1083.9. Her dam is a daughter of Argilla Lute.

Annabelle is a daughter of Rockingham Sailor Prince, A. R. A son of Langwater Holliston, A. R. Her dam, Rockingham Darling, A. R., has 7 A. R. daughters including Sherwood Forest Minion that sold for $3200 with a record of 14231.0—749.3—C. Annabelle's daughter, Sherwood Forest Queen Anne, sold for $750. Another daughter, Sherwood Forest Charmette, sold for $2200.

Hoping is by Langwater Modeler, A. R. A son of Langwater Pharaoh, A. R., out of a daughter of Langwater Valiant, A. R. His dam comes from the same female line as Green Meadow Melba, A. R., World Record cow in F and FF. Birchfield Hope is Hoping's dam and is line-bred to Langwater Honesty and Pride of Birth.

Cows like these and many more are being bred to our sires, **Coronation Potentate, A. R.** and **Broadland Royal.**

WE WILL GLADLY SEND YOU OUR LISTINGS

T. B. Accredited .·. Bang's Free

COL. CHARLES P. O'CONNOR, Owner **DONALD G. BROWN, Herdsman**

Tarbell Farms Guernseys

Offer

Tarbell Bright Marshall

Born: August 28, 1943

ANTIETAM BRIGHT LAD
Full brother to:
Antietam Frances
14360.8—732.1—G
Antietam Frances Rose
12263.7—619.1—GG
13777.8—702.9—C

LANGWATER VAGABOND
Sold for $16,500
23 A. R. daughters that average 12581.2—608.7—all except one immature.
Antietam Skylla
12471.7—623.4—GG
16231.7—841.6—C
Antietam Garnet
14023.2—669.4—G
Sold for $8,100

LANGWATER COUNTRYMAN
26 A. R. daughters,
35 records average:
12802.5—601.1
Langwater Coral
14239.8—644.4—D
18019.6—853.0—A

LANGWATER VALENCIA
17508.9—952.7—A
2 A. R. sons, 1 A. R. daughter

BRIGHT LAD'S FRANCES ROSE
10363.8—579.7—GG
14535.2—738.2—AA
2 A. R. daughters

HARDWICK'S BRIGHT LAD
27 A. R. daughters
Bright Lad's Actress
19146.6—980.5—C
Bright Lad's Jane
17390.2—766.9—BB

HARDWICK'S FRANCES ROSE
10187.4—665.5—CC
4 A. R. daughters

TARBELL FARMS PEERLESS MARGOLD
7836.9—415.8—FFF—274 days
Full sister to:
Tarbell Farms Peerless Margo
10848.8—596.1—GGG
18501.4—1013.3—1st E and EE
17390.6—934.5—B

FOREMOST PEACEMAKER
61 A. R. Daughters
Tarbell Farms Peerless Sibyl
11695.5—582.9—GGG
16848.6—874.6—8th DD
Tarbell Farms Peerless Eloise
14366.4—800.7—EE
Tarbell Farms Peerless Esther
17886.1—887.1—AA

LANGWATER VALOR
Sold for $10,000
32 A. R. sons, 54 A. R. daughters
Valor's Faithful
14084.6—755.2—F
20011.7—976.5—AA
Valor's Charity
17892.4—913.9—A

THORNTON'S ARMISTICE GIRL
10669.9—553.2—GG
2 A. R. sons, 1 A. R. daughter

TARBELL FARMS ROYAL MARIGOLD
7835.1—424.3—FFF
Sold at 10 years of age for $2,500
1 A. R. daughter
Tarbell Farms Peerless Margo
18501.4—1013.3—1st E and EE
1 daughter on test.

MAY ROYAL'S HOLLISTON
136 A. R. Daughters
Tarbell Farms Royal Lenda
20508.9—1109.0—1st—C
Tarbell Farms Royal Mignonette
21162.3—868.3—B
Tarbell Farms Royal Lilac
14555.6—809.2—DD

TARBELL FARMS ULTRA MARIGOLD
9660.3—481.7—G—730 T.M
1 A. R. daughter

Tarbell Bright Marshall is an outstanding individual, very growthy and is from a great producing family. You will like him.

We have a few choice females for sale of similar breeding to that of Bright Marshall, the bull we are offering in this ad, carrying the blood of May Royal's Holliston, Foremost Peacemaker and Antietam Bright Lad.

ACCREDITED **435 HEAD** NEGATIVE

TARBELL GUERNSEY FARMS

Chenango County
SMITHVILLE FLATS, N. Y.

FEATURING

Quail Roost Maxim's Prince

Part of the Maxim side of our Maxim-Foremost cross

Our Herd Sire

QUAIL ROOST MAXIM'S PRINCE

36 A. R. daughters, others on test. 3 daughters with over 700 lbs. fat.

A Paternal Sister

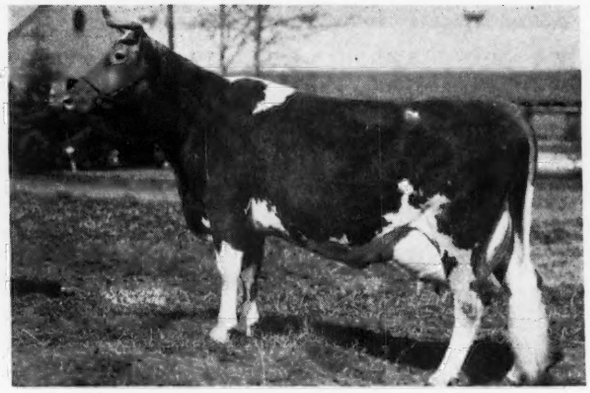

MAXIM'S INEZ OF QUAIL ROOST

10894.8—592.6—F
11285.4—621.7—C
15613.0—829.9—A

Several of Prince's most promising daughters are not yet in production. Three daughters averaged $1,150 in the last Quail Roost Sale. Inez is still in our herd along with a son, Clear Springs' Advancer, A. R. (a herd sire) by Maxim of Burkeville, and two daughters by Prince.

Another Paternal Sister

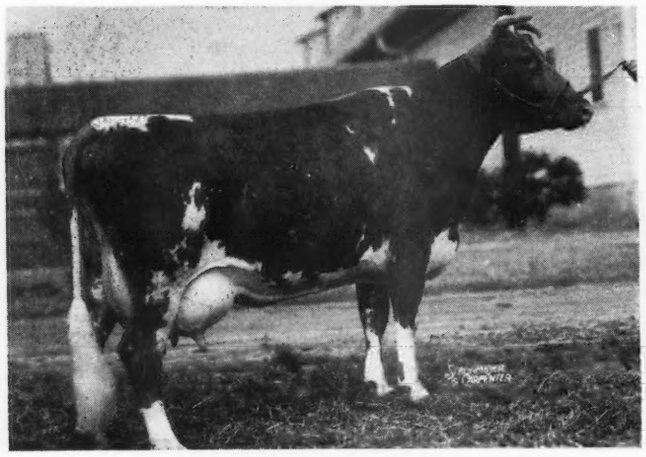

QUAIL ROOST MAXIM'S PRIMROSE

11151.5—571.9—EE
13279.1—652.3—A

Another Paternal Sister

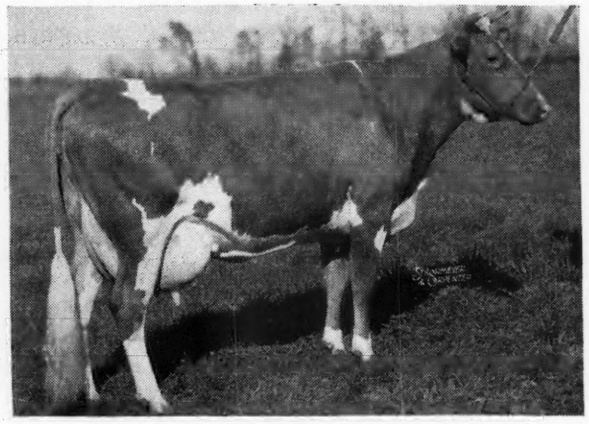

QUAIL ROOST MAXIM'S JANET

11895.7—629.4—B
13348.7—707.6—AA

Primrose is a full sister to Inez, and is dead but leaves a daughter, Clear Springs' Princess Rose, now on A. R. test going at a 600 pound clip, bred for FF. A son, Clear Springs' Primrose King is now in service on our farm. Both are by Prince. Janet is still in the herd along with five daughters, one by Advancer and four by Prince.

Bull calves with heavy concentration of the above blood lines are usually available—write us your needs.

Bang's Free Herd Certificate 100 ***T. B. Accredited 517655***

A. L. Brown, ***Owner***

G. H. Cartner, ***Manager***

CLEAR SPRINGS FARM

Concord, North Carolina • ***U. S. Highway 29-A***

TOPSFIELD SALE • TOPSFIELD MASS.

Saturday, September 23, 1944

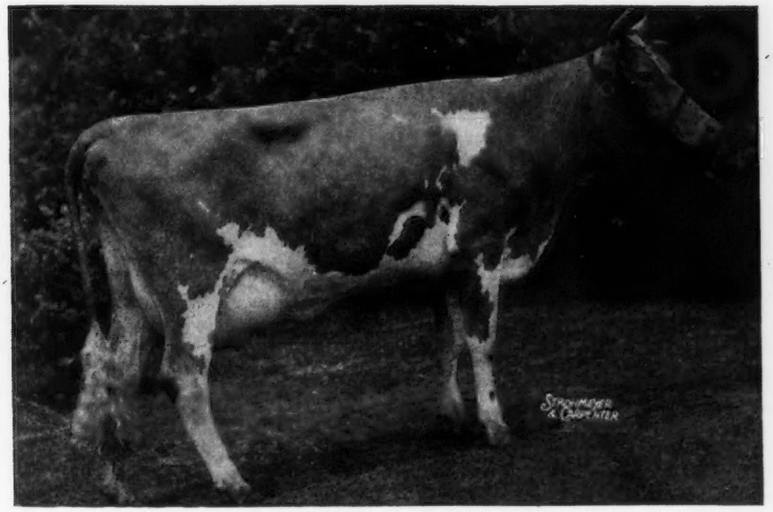

Flying Horse Master's Harp . . .

15687.2—917.2—Bred for GG (Subject to final verification and approval. Held for registration of calf.) Should be World's Record in both classes.

Sire: FLYING HORSE BANDMASTER

Dam: ARGILLA HARP
12453.0—631.7—CHI
10650.8—577.5—AAA

WESTERN UNION

JUNE 13, 1944

LOUIS McL. MERRYMAN
SPARKS, MARYLAND
WITH THE THOUGHT OF IMPROVING QUALITY OF CATTLE IN THE TOPSFIELD SALE MR. PINGREE HAS PROMISED TO CONSIGN THE YOUNG COW FLYING HORSE MASTER'S HARP. SHOULD BE NEW WORLDS RECORD IN G AND GG; 15687.2 LBS. MILK, 918.2 LBS. FAT (SUBJECT TO FINAL VERIFICATION AND APPROVAL, BRED FOR GG AND HELD FOR REGISTRATION OF CALF). THIS COW IS IN THE PINK OF CONDITION. DUE TO FRESHEN AUGUST ELEVEN. STOP. WE BOTH SPENT SEVERAL HOURS BEFORE WE CONVINCED MR. PINGREE AND BOB MURRAY TO MAKE THIS CONSIGNMENT.

(SIGNED) W. K. HEPBURN, JR.
ROBERT J. McKENZIE
MEMBERS SELECTION COMMITTEE

Selections will be made in July. COMMITTEE: A. C. Browning, Mgr., Horse Shoe Falls Farm, Shannock, R. I.; Wm. K. Hepburn, Jr., Mgr., Langwater Farm, North Easton, Mass.; R. J. McKenzie, Mgr., Argilla Farm, Ipswich Mass.; and Robert Murray, Mgr., Flying Horse Farm, So Hamilton, Mass. Call R. J. McKenzie, Telephone: Ipswich 305-J or write me in care of him if you wish to offer top animals for our consideration.

NEW YORK STATE SALE

EMMADINE FARM **HOPEWELL JUNCTION, NEW YORK**

MONDAY, SEPTEMBER 25, 1944

Selections also to be made in July. SELECTION COMMITTEE: A. H. Chambers, Maple Lane Farm, Kingston; Wm. K. Hepburn, Sr., Mgr., Emmadine Farm, Hopewell Jct.; K. C. Sly, Mgr., McDonald Farms, Cortland; George White, Gayhead Farm, Coxsackie, and Harold Wilson, Meadow Brook Farm, Caledonia.

If you wish to consign, write or call

LOUIS McL. MERRYMAN & SONS • SPARKS, MARYLAND

Telephone: Cockeysville 57

Edisto IS PLEASED TO ANNOUNCE

The Sale of Two More Sons of . . .

McDonald Farms Super Prediction

A Junior Herd Sire

◀ McDonald Farms Super Prediction

His Sire: FOREMOST PREDICTION
61 A. R. daughters
1 A. R. son

His Dam: SUPREME'S JANICE
13717.5—649.6—FF
20012.5—942.4—BB
19618.8—981.8—AA

To:
MR. R. F. DUKES
ORANGEBURG, SOUTH CAROLINA
A Son of Prediction
out of Baron's Foremost Nancy

To:
MR. N. W. GREEN
GREENHUTCH DAIRY FARM
DELAND, FLORIDA
A Son of Prediction
out of Fairholme Mona

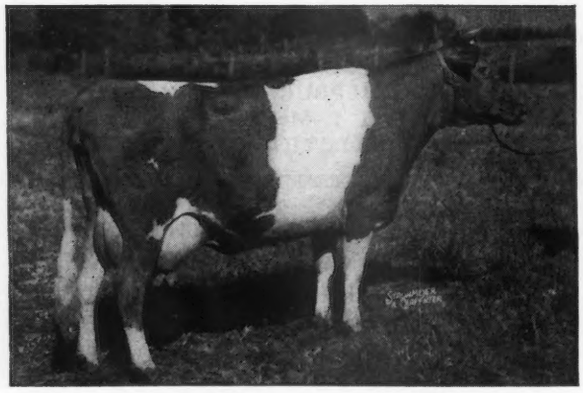

Baron's Foremost Nancy
10953.5—609.9—F
14746.2—807.3—AA

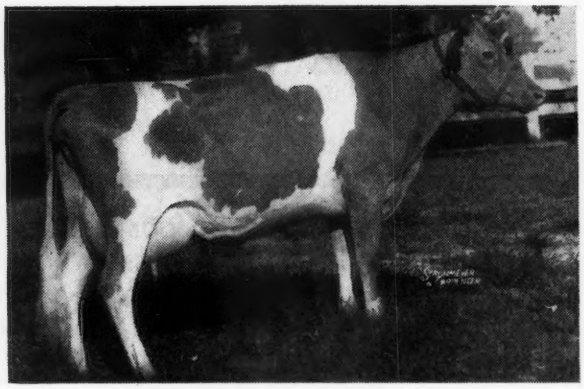

Fairholme Mona
12576.8—607.8—G

We now have in our herd 20 very promising daughters of Super Prediction.

Edisto Farms • DENMARK, SOUTH CAROLINA

T. B. and Bang's Accredited

J. B. GUESS, JR., *Owner* J. B. GUESS, III., *Manager* O. H. SHARPE, *Herdsman*

STERLING FARMS

PRODUCTION REVIEW

The results of our careful selection of foundation cows has been most gratifying. Since 1941, when we placed our first matrons on test, 19 have completed records and one has been retested. We believe the "whole truth" rather than "part" or "half" will impress and convince you that we have reason to be pleased. Here are listed our A. R. cows just as they have completed their records.

	Milk	*Fat*	*Class*
BETHLEEN'S ROYAL FOUNDATION	13771.0	600.3	AA
VIEW KLEINERT	15835.3	677.7	AA
STERLING PRINCE'S CONNIE	12292.0	613.9	GG
STERLING SUNELLEN	11868.1	585.9	GG
COLDSPRING'S ROMULUS NANCY	12521.7	583.0	CC
FOUNDATION'S DAUGHTER	10382.3	508.3	A
GREYHOLME VALIANT FAITH	9578.3	504.7	GG
GREYHOLME MERRY BELLE	11476.3	573.6	GG
HINDSDALE GOLDEN MARILEA	11099.9	516.2	AA
STERLING SUPREME'S BETHEL	12415.9	557.0	GG
STERLING SUPREME'S NOREEN	11009.0	552.5	F
STERLING LOIS MAZIE	11375.7	609.7	GG
STERLING SUE MAUREEN	12165.8	596.9	GG
STERLING SUPREME'S FLOSSIE	11140.2	572.9	FF
VALENTINE OF ROSE LANE	13415.0	673.3	DD
STERLING SUPREME'S JANE	11257.4	591.7	G
McDONALD FARMS DREAM	11700.7	598.6	CC
N. J. E. S. HONOR'S EDITH	13447.0	661.5	AA
ANTIETAM THORNTON'S JEWEL	9681.1	488.9	GG

Notice particularly that most of these records are in immature classes. We have six more now on A. R. test. They are also doing very well.

"You can't go wrong with a Sterling-bred bull"

SOME VERY TYPY CALVES ARE AVAILABLE

ALDERSON, PENNSYLVANIA

JOHN COWAN, Herdsman ELLIS SWINGLE, Farm Superintendent A. J. SORDONI, Owner

Wilgorlan Farm

Another typical daughter of GREEN MEADOW PEERLESS 2d to finish with over 600 lbs. of fat.

DAYLO PEERLESS BETTY 658916, A. R.

Born: July 23, 1940

Record: 12563.5—658.6—GG—1092 T. M.

HER SIRE: GREEN MEADOW PEERLESS 2D, now has 11 A. R. daughters with records averaging 10356.7—537.7. All records made in their first lactation, with an average of 927 T. M.

These PEERLESS daughters are now on test at our farm

PEERLESS' CUBA GIRL	10414.7—555.9—CC	—250 days
DAYLO PEERLESS ANNETTE	8583.7—482.2—GG	—296 days
PEERLESS' FAIR LADY	8821.7—461.9—DD	—231 days
PEERLESS' MAXINE	220.3— 11.0—GG	— 7 days

At present we have 42 Peerless daughters in our herd—with 44 cows bred to him.

We have a few heifers for sale at this time.

TITUSVILLE - NEW JERSEY

ARTHUR M. YOUNGS, Owner *T. B. Accredited .·. Bang's Free 395* **WILLIAM QUERIPEL, Herdsman**

Home of . . .
High Test and Production

VISIT → **FLYING HORSE FARM**
South Hamilton, Mass.

COWS FINISHING TEST IN 1943

	Milk	*Fat*	*Class*
FLYING HORSE ROYAL PHYLLIS	15010.5	804.9	GG *8th Place when made Now 9th Place*
FLYING HORSE ROYAL BLUEBELL	13900.1	711.0	GG
FLYING HORSE ROYAL ROSE	15059.4	853.0	GG *World Record*
HILLTOP BUTTERFAT BETSEY	14697.7	703.5	BB
RUNNYMEDE LENORE	13494.6	716.9	CC
FLYING HORSE MARIE 2D	12903.8	586.0	FF
FLYING HORSE ROYAL MELODY	13714.5	736.1	GG
FOREMOST QUENELLA	14880.1	684.0	D
FLYING HORSE ROYAL PATIENCE	16399.9	779.5	DD
MEREDITH OCTAVIA	13102.3	703.3	BB
FLYING HORSE SELECT PRIMROSE	11479.1	712.4	DDD *5th Place*

Sold to Foremost Guernsey Association, Inc., and now owned by Sterling Farms, Inc.

Summary of past 6 years

Year	*No. of Cows*	*Milk*	*Fat*
1938	8	13506.7	691.2
1939	12	11976.8	636.0
1940	8	12973.6	737.5
1941	9	14642.6	797.0
1942	14	12536.0	700.2
1943	11	14058.3	726.4

The place to buy a bull calf with high production inheritance is where Production Predominates

T. B. Accredited
Mass. Abortion Free No. 60

Please address all correspondence to
Flying Horse Farm, South Hamilton, Massachusetts
ROBERT MURRAY, Herd Manager

EDINHAM FARM *offers for sale*

Coronation Patent sons of these good Gayhead Liberator daughters

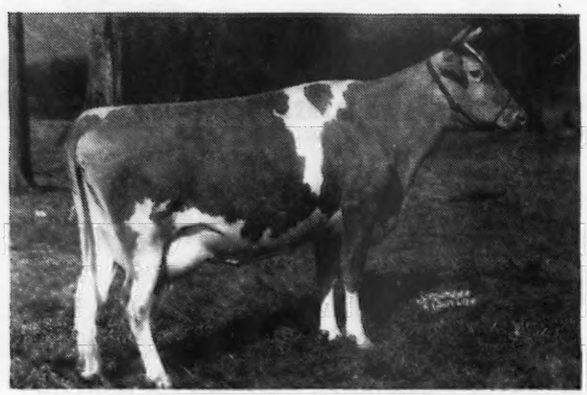

FAIRVIEW'S BEKKIE

Bekkie made 10540.1—508.4—GG. Her sire, Gayhead's Liberator, is one of Ohio's really top sires. He is by Green Meadow Monitor and out of Van Tromp's Libbie; 12624.3—648.3—AA.

Bekkie's dam is by Green Meadow Charter, son of Green Meadow Ambition and Green Meadow Consort; 15183.0—848.7—E.

FAIRVIEW'S BRENDA

Brenda has a record of 9062.7—546.8—GG. She is also by Gayhead's Liberator and out of a Green Meadow Charter dam.

Bekkie's calf was born November 21, 1943 and Brenda's, December 20, 1943. They are very nice individuals, well-grown and attractively marked. Their sire, CORONATION PATENT, is a son of Fra-Mar Farm King and Coronation Premiere; 13534.7—728.3—F, she by Gayhead's Illustrious and out of Green Meadow Premiere; 10974.7—698.0—G.

PRICES REASONABLE

T. B. Accredited 111327—Bang's Accredited 6441
LELAND C. BINGHAM

RAVENNA, OHIO

Guernsey Pedigree Specialists

Established in 1915

Two color typewritten or ditto pedigrees, one copy up to several hundred on blanks for loose-leaf herd registers or on blanks not punched for covers for surplus stock for sale.

CATALOGUES FURNISHED FOR AUCTION OR PRIVATE SALES.
MOUNT HOPE PRECISE OR COMMERCIAL OR OTHER
TYPES OF INDEXES PREPARED.
DAM-DAUGHTER COMPARISONS FIGURED.

Price Schedule

Number of Ancestors	Size of Blank	Typewritten (Two color) 1 copy	Ditto (Two color) 10 copies	20 copies
14	8½" x 11"	$.90	$1.25	$1.50
14	14" Square	1.25	1.50	1.75
30	14" x 16"	1.50	2.00	2.25
30	4¼" x 7¼"	.90	(Pocket	loose-leaf
62	14" x 17"	2.50	2.75	3.00
124	17½" x 23½"	5.00	(On cardboard, suitable for framing)	

NOTE: On all ditto pedigrees, 10 or 20 copies, there is no additional charge for master copy. NOTE: Special prices quoted on total number of animals in herd on loose-leaf, 30 and 62 ancestor blanks.

In ordering pedigrees, please furnish name and herd book number and date of birth of animal to be pedigreed, as well as name and herd book number of sire and dam and grandsire and grandam on both paternal and maternal sides.

Send for samples and prices direct to

Ithaca Sales and Pedigree Company
513 NORTH TIOGA ST., ITHACA, NEW YORK
Telephone 3522

Our Herd Sires . . .

Complement each other. Both are descended from Langwater Steadfast, Pharaoh, Valiant and other well-known foundation breeding animals of the past.

SENIOR SIRE

GREEN MEADS NOBLE 258262, A. R.
Sire: LANGWATER COUNTY SQUIRE, A. R.
Dam: GREEN MEADS QUEEN DAISY, A. R. 16560.4—848.8—BB
Her Sire: Langwater King of the Meads

JUNIOR SIRE

BLAKEFORD NOBLEMAN 311402
Sire: BLAKEFORD LORD JIM, A. R.
Dam: BORDER KING'S PEGGY, A. R. 15651.0—789.6—AA

Green Meadow Coronation King, A. R., with 17 A. R. sons and 28 A. R. daughters, is the grandsire of Lord Jim through his daughter Green Meadow Tranquil (801.5—E) and of Peggy through his son Broadland Border King.

Bull calves usually for sale

HOWLAND RICE FARMS
Brattleboro, Vermont

WESTON HOWLAND, Owner — Accredited Certified — H. ARNOLD SMITH, Manager

LANGVALLEY FARM

GLENARM, MARYLAND

Home of the Proved Sire

Langwater Meadow King

34 A. R. Daughters

Sire: LANGWATER MERRYMAKER

Dam: LANGWATER MEADOWSWEET

Full sister to:

LANGWATER KING OF THE MEADS

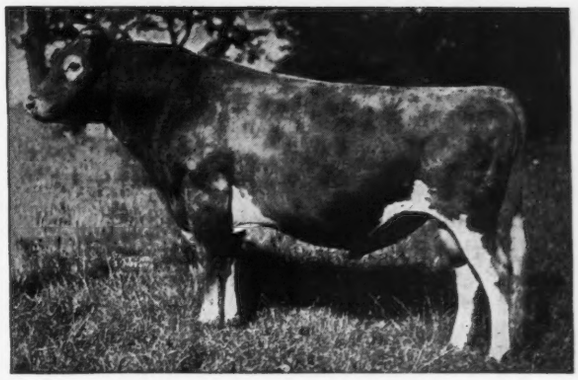

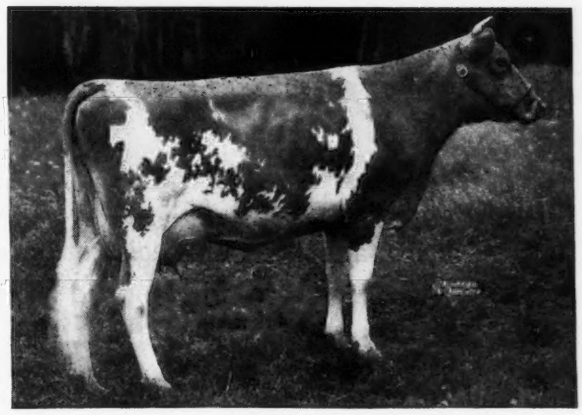

GREEN MEADS QUEEN AVALON

Highest Record Daughter of King of the Meads. His 7-month-old son just sold at the Middle West Invitational Sale for $9000.

We now have to offer a May Bull Calf out of Avalon, by Meadow King

CHARLES G. LANG
Owner

JACK FRALINGER
Manager

MEREDITH FARM

Topsfield, Massachusetts

MEREDITH PROSPECTOR

His sire is a son of Alfalfa Farm Heloise, 15951.6—1006.2—BB.

His dam, Meredith Echo, has three immature double letter records averaging higher than other cow of the breed.

Accredited . . . Negative

E. WIGGLESWORTH, *Owner* HORACE M. CLARK, *Manager*

KLONDIKE HAMLET

Our Senior Herd Sire

Sire: KLONDIKE HOLLIMOST, A. R.

15 A. R. daughters

Sired by Foremost's Gay Lad, A. R., by Langwater Foremost. Rich in the blood of Rockingham Maid; 15433.2—820.4—D, (4 A. R. sons, 5 A. R. daughters). She by Langwater Holliston that is the sire of *LANGWATER LEVITY.*

Dam: KLONDIKE KORALINE, A. R.

12712.7—576.2—D

A daughter of Argilla Knight sire of the highest average get ever exhibited at the National Dairy Show; 15404.9—802.3—all immature.

Hamlet's daughter, Hamlet's Fay, has completed an A. R. record; 11445.3—607.3—GG.

Bull Calves By "HAMLET" *out of A. R. Cows*

FOR SALE

Parker's Guernsey Farm

DUBLIN, GEORGIA

D. I. PARKER, *Owner*

A daughter of Chedco Coronation King to finish in Class C is CHEDCO SELMA

SELMA finished April 5 with 13907.3—719.5—C (subject to final verification and approval, bred for CC and held for registration of calf). She carried her calf 253 days while on test and dropped a bull calf on May 9 sired by Flying Horse Lute's Colonel (by Chedco Colonel and out of Alfalfa Farm Lute).

CHEDCO CORONATION KING is by Coronation Rose King and out of Coronation Levity.

SELMA, 719.5—C; CORONATION LEVITY, 867.0—A; ALFALFA FARM LUTE, 1058.0—BB. The three good dams back of this calf average 881.5.

Inquiries invited regarding this bull calf.

Chedco Farm

On Route 62 - Berlin, Mass.

F. H. Smith, Manager Telephone: Berlin, 10-3

C. E. COTTING, *Owner* - 50 FEDERAL STREET - BOSTON, MASS.

When They All Get Together! They Make Quite a Family

Over 300 Guernseys

VICTOR'S NAN OF NORMAN'S KILL

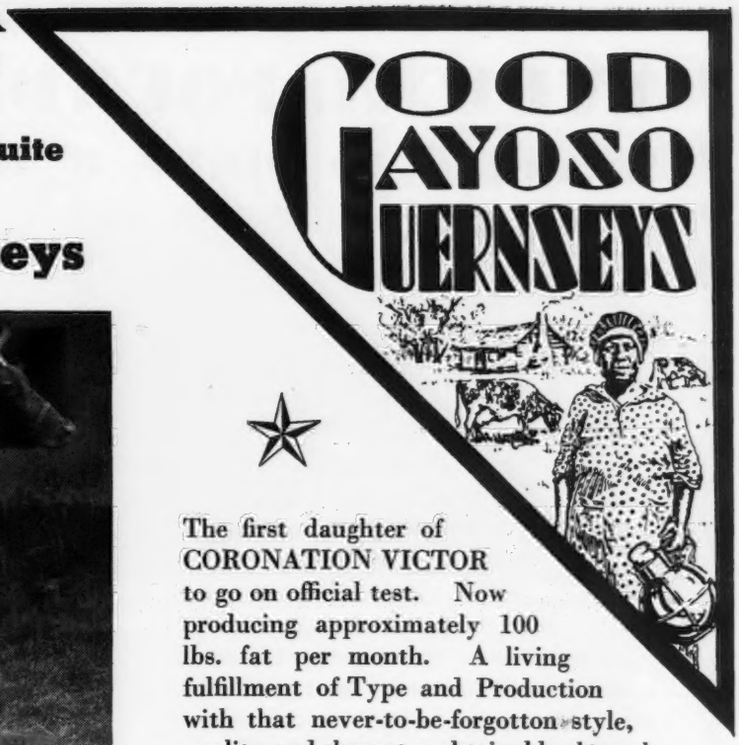

The first daughter of CORONATION VICTOR to go on official test. Now producing approximately 100 lbs. fat per month. A living fulfillment of Type and Production with that never-to-be-forgotton style, quality and character obtainable through her rich LEVITY inheritance.

Presenting Young Things in Our Herd:

GAYOSO LEVITY HEIR
Reserved as junior herd sire here at Gayoso Farms

A Grandson and Granddaughter of GREEN MEADOW LEVITY

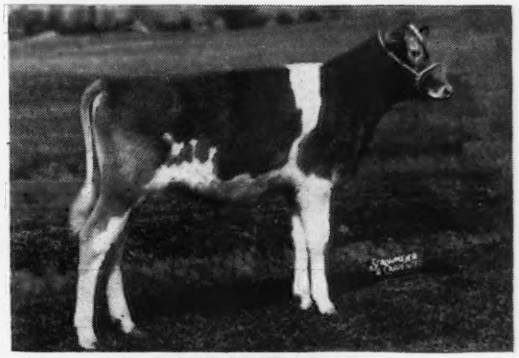

O KAY LEVITY PAULA
A most pleasing juvenile purchased to increase our concentration of Levity blood.

Foundation Females (Production Plus Reproduction):

WYEBROOK BUTTER QUEEN
Last of the Famous Wyebrook Guernseys. Now on official test producing 90 lbs. fat per month.

COVENTRY PRINCESS JEWEL
An inbred daughter of Langwater Princeton. Now heavy in calf to Coronation Fame. Soon to go on official test.

ROCKINGHAM MIRTH
An own daughter of Douglaston Crown Prince. Now heavy in calf to Chinquapin Philosopher. Soon to go on official test.

ENTIRE HERD NEGATIVE TO T. B. AND BANG'S TESTS

GAYOSO FARMS • *Horn Lake, Mississippi*

(On Highway 51, 14 miles South of Memphis)

WILLIAM R. KENT & ASSOCIATES, Owners

JOHN W. COLEBANK, Manager

TYPICAL FOUNDATION COWS

Selected to Make a Good Herd Better

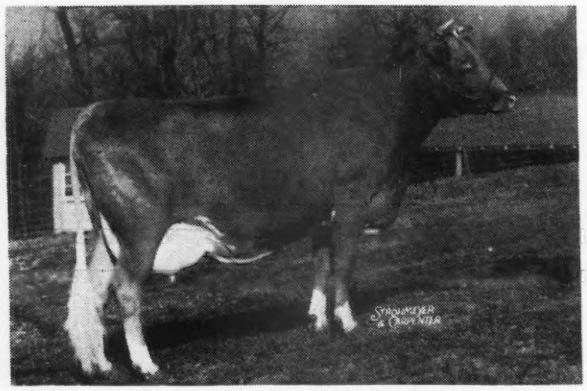

Photo taken as a Junior 4-year-old (*unretouched*)

◀ Thatch Meadow Kornelia

Dropped: September 25, 1939

11267.2—570.0—G

Again on test
6458—293—CCC—157 days

Sire: CORONATION PRINCE STEADFAST, A. R.

Dam: THATCH MEADOW KATRINA
12546.3—579.4—GG

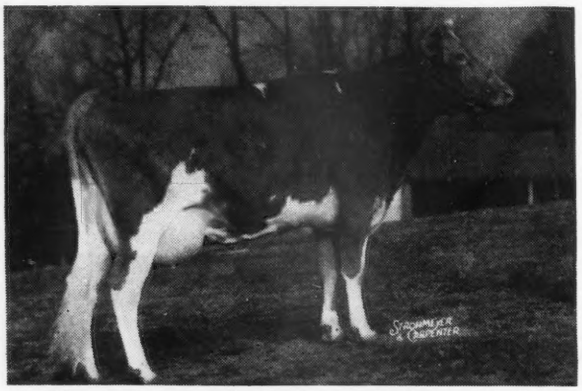

Photo taken as a Junior 3-year-old (*unretouched*)

◀ Riveredge Alert's Winsom

Dropped: June 1, 1940

On test 161 days, 6278.2—274.94—EEE

Sire: LANGWATER ALERT

ONE OF OUR HERD SIRES

Dam: RIVEREDGE FRANCOIS' WILMA
2nd Prize Jr. Yearling Pa. Farm Show, 1939
9160.6—493.4—F

Photo taken as a Senior 3-year-old (*unretouched*)

◀ Foremost Queeniemae

Dropped: November 2, 1939

13179.2—615.9—FF

Again on test
8317—366—EEE—187 days

Sire: FOREMOST PRE-EMINENT

Dam: FOREMOST NOBLE GIRL
(May Royal's Valor-Valor's Faithful)
13608.4—726.4—FF
15433.0—807.0—DD

These and other outstanding A. R. cows are being bred to our herd sires.

REX'S VOX POP OF BOLTON
LANGWATER ALERT
McDON ALDFARMS FANCIER

Send for our list of available bull calves out of good A. R. cows.
We have a splendid bull, 7 months old, out of Kornelia, by Langwater Alert.

MT. ARARAT FARM • Port Deposit, Maryland

DONALDSON BROWN, *Owner* VERE S. CULVER, *Manager* EVERT G. DENNEY, *In charge of herd*

EAGLE VALLEY FARM

BY THE TIME YOU READ THIS

McDONALD FARMS HASSAN

will have 5 sons or daughters

2 from Challenger Daughters
1 from a Challenger Granddaughter
1 from a Fiery Alert Daughter
AND
1 from McDonald Farms Hepsy (By Myhaven King)

ALL COMBINE PRODUCTION - TYPE + POWERFUL BREEDING

EAGLE VALLEY FARM • INDIANAPOLIS, R. 2, INDIANA

Owner, J. K. LILLY, JR. — 10 miles Northwest on U. S. 52 at Trader's Point

A Practical Bull

Born July 5, 1943

Sire: **Caumsett Chieftan,** that is by **Langwater Count, A. R.,** and out of **Caumsett Belma,** an 852.5—AA daughter of **Mixter Thor.** Belma is the grandam of **Caumsett Ocean Berma** that sold in The Guernsey Sale for $8900. Chieftan has 40 daughters in our herd that will be tested as they freshen.

Dam: **Carmen C. Hayes** that has a practical farmer's record of 9610.7—480.2—BHI. Carmen is sired by **Coronation Corporal** that is a double grandson of **Green Meadow Coronation King.**

Write for extended pedigree and **practical price** on this bull.

SHELDEGREN FARM

Greenfield, Massachusetts

HARRY F. KOCH, Manager

A Promotion For...

Riegeldale Emory's Sensation

TO OUR NEW SENIOR HERD SIRE

Sire: RIEGELDALE MELBA'S EMORY.
A son of His Majesty of Bournedale, A. R., and out of Green Meadow Melba —world record cow in F and FF.

Dam: RIEGELDALE SENSATION JUDY 11075.4—624.8—G.
A daughter of Bournedale Sensation, A. R., (9 A. R. daughters on three-time milking average 11999.7—647.2—all immature) and out of Bournedale Judy 2d, A. R., 12677.6—653.8—AA. She is a daughter of His Majesty of Bournedale, A. R.

This promotion was made necessary by the death of our old Maxim bull, Bournedale Golden Maxim.

FOR SALE:
Some very nice bull calves by Sensation.

T. B. ACCREDITED 511208—BANG'S ACCREDITED 67

COWHAM FARM

407 S. Brown St. — **Jackson, Michigan**

C. F. COWHAM

The Proof of a Herd is the Milk Check!

At Two Brooks our check and herd production are both making new tops.

February production and also March reach new highs for us. April was hurt when our good hay ran low. April test was just 5% and our check, after Golden Guernsey Royalty, was just under $850—$42 per cow not including milk used on the farm.

Higher yet and a new production top will be May. At time of writing (May 17) our twenty milkers,—eleven of them two-year-olds, —are producing about 700 lbs. of milk daily on two milkings, an average of about 35 lbs. per cow.

Leading the herd with 55 lbs. is **Hilltop Butterfat Merle, nearly 11 years old.**

C. W. BAIRD
OWNER
Phone: Bernardsville 113

TWO BROOKS FARM

J. W. WOLFORD
MANAGER
Phone: Bernardsville 493W

Basking Ridge, New Jersey

T. B. AND BANG'S ACCREDITED

Our Senior Sire

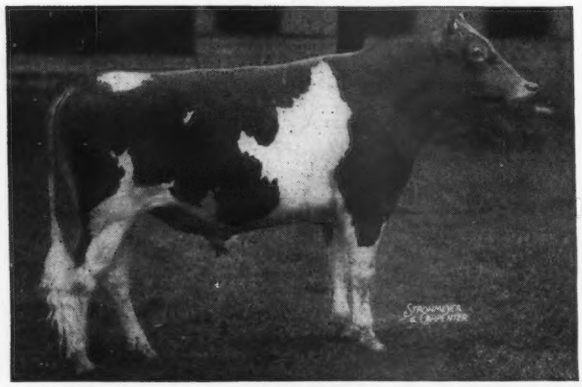

PINE MANOR CROWN SUPREME

Comes from a proved and popular male line.

He is a paternal brother to

RIEGELDALE CORONATION KING, A. R.
Former herd sire at Riegeldale Farm, Trion, Georgia—recently purchased by Henry D. Mercer, Freehold, N. J.

CHEDCO CORONATION KING, A. R.
Herd Sire Chedco Farm, Berlin, Mass.

CORONATION KING OF PINE MANOR. A. R.
Herd Sire at Pine Manor, Goshen, Ind.

CORONATION ORATOR, A. R.
Former herd sire at Dr. James T. Lohnes herd, Valley Falls, N. Y. Purchased by Henry D. Mercer, Freehold, N. J. in 1942.

And to many other promising young sires.

Buy this rich inheritance now. CROWN SUPREME sons out of good A. R. cows will be available this year.

T. B. Accredited — Bang's Free No. 497

NYALA FARMS

Greens Farms, Connecticut

F. T. BEDFORD, Owner
HORACE LANUTE
Managing Herdsman

Please address correspondence to:
MR. & MRS. J. W. FOSTER
Managers

For Sale...

A grandson of a former
National Grand Champion

FARM FIELDS BORDER RANGER

Dropped: October 5, 1943
Sire: BROADLAND BARONET
Sire: Broadland Border King, A. R.
Dam: Brownlie Ultra Begonia
13327.3—633.0—AA

Baronet is a full brother to the 1936 National Dairy Show Jr. Champion: Broadland Baroness: 12342.0—660.7—GG

HIS DAM

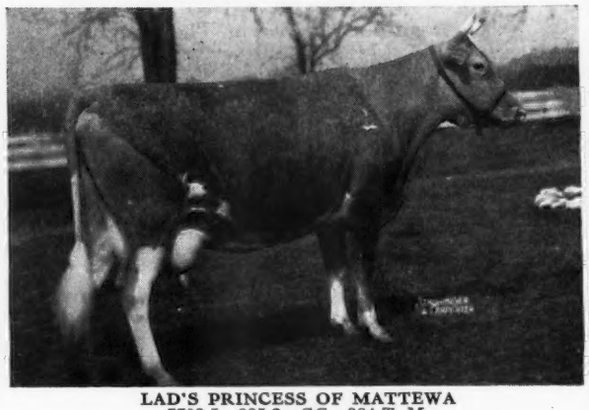

LAD'S PRINCESS OF MATTEWA
7703.5—335.2—GG—984 T. M.
Now milking over 40 lbs. per day
Line-bred to Langwater Valor and Mixter Faithful
SEND FOR PRICE ON THIS YOUNG BULL CALF

Farm Fields

R. F. D. 4, Wytheville, Virginia

HAROLD P. STREET, Owner
HAROLD P. STREET, JR., Manager

MEADOW LODGE FARMS

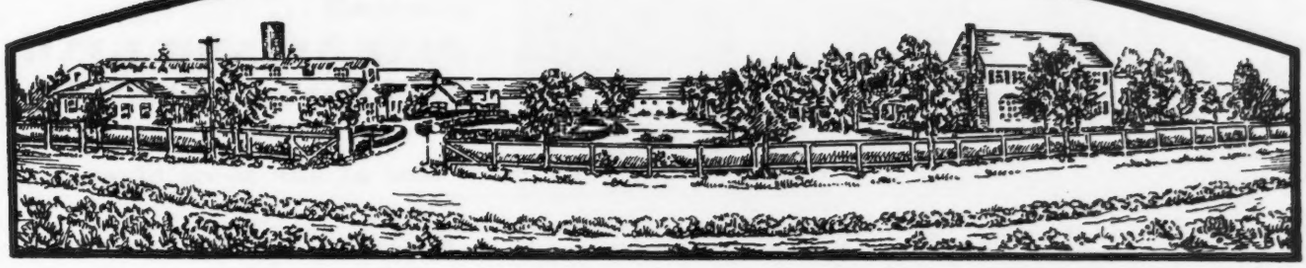

Again we are appreciative of the appraisal placed on our consignments to the spring sales

Particular interest was shown in sons of Langwater King of the Meads.

Middle West Invitational Sale — **Elmhurst, Illinois**
MEADOW LODGE KING'S MAESTRO—all-time top animal
Sire: LANGWATER KING OF THE MEADS—Dam: ARGILLA FLUTE
George B. Walker—Stoneville, Mississippi

Indiana State Breeders' Sale — **Lafayette, Indiana**
MEADOW LODGE KING'S MAJESTY—top bull in sale
Sire: LANGWATER KING OF THE MEADS Dam: MEADOW LODGE REX'S MARTHA
Tom Cooper—Ardmore, Oklahoma

May Royal-Steadfast Sale — **Columbus, Ohio**
MEADOW LODGE KING OF THE WEST—second top bull in sale
Sire: LANGWATER KING OF THE MEADS Dam: GREEN MEADOW WANDA
Convoy Guernsey Breeders' Bull Assn.—Convoy, Ohio

Oklahoma State Breeders' Sale — **Oklahoma City, Oklahoma**
MEADOW LODGE KING'S SUPERIOR—all-time top animal
Sire: LANGWATER KING OF THE MEADS Dam: MEADOW LODGE SUNLIGHT
Wm. Y. Gilmore—Lake Geneva, Wisconsin

Missouri State Breeders' Sale — **Columbia, Missouri**
MEADOW LODGE KING'S BEAU—second top bull in sale
Sire: LANGWATER KING OF THE MEADS Dam: MEADOW LODGE BERTHA
Adolph N. & E. H. Wageman—Billings, Missouri

May These Sons of "King" Equal, Yes, Surpass the Accomplishments of Those Already Proved

Meadow Lodge Farms • Oklahoma City, Oklahoma
456 First National Building

ACCREDITED NEGATIVE

KENT B. HAYES, Owner **JOE SIMMONS, Manager of Cattle** **BALLARD BENNETT, General Manager**

Gardenville Farm

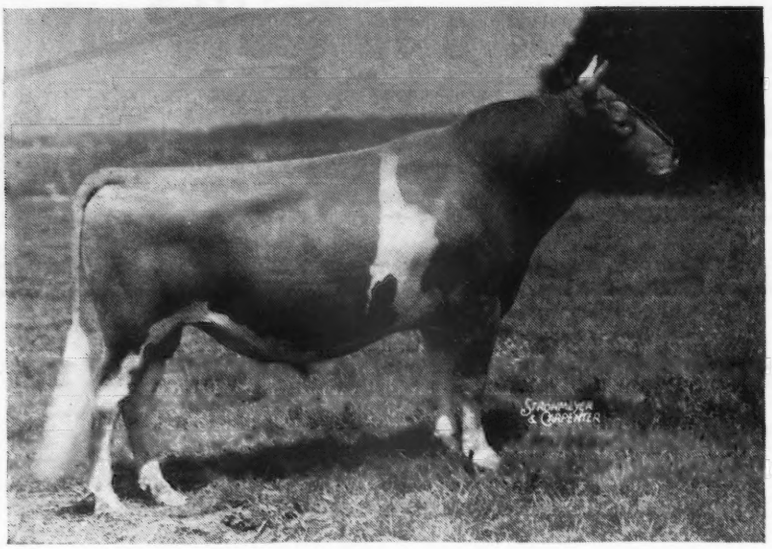

Presents . . .

PINE MANOR KING MELODY MASTER
275696

One of our Herd Sires

SIRE OF:

Pine Manor Melody Girl
11001.1—543.7—G

St. Alban's Melody La Fleur
11057.1—591.0—G
Topped 1943 Missouri Sale at $1500

Pine Manor Melody Linden
Topped 1944 Indiana Sale at $5100

Skyline Donna
Sold 1943 Indiana Sale $2600

Pine Manor Melody Princess
Sold 1943 May Royal-Steadfast Sale $2150

HIS PEDIGREE—

CORONATION KING OF THE MANOR
Sire of:
1st Jr. Get of Sire, Ind. '40, '41; Mo. '41. 1st Get of Sire, Mo. '41. 2nd Jr. Get of Sire, N. D. S. '41. 3rd Jr. Get of Sire D. C. C. '41. Curtiss Franchester Levity Ace—Sold for $10,000.
Pine Manor King's Eden
Sold for $5100.
Pine Manor King's Superb
Sold for $4000.
Pine Manor King's Destiny
10141.9—518.9—G
Sold for $5000.
Pine Manor King's Diadem
13901.8—687.1—EE
Pine Manor King's Topaz
13704.1—669.1—F
Pine Manor King's Glamour
13262.1—605.0—E

CORONATION ROSE KING
31 A. R. daughters, 5 A. R. sons
Coronation Memoir
11764.4—706.5—GG
15493.1—875.5—B
Pine Manor Crown Jewel
11416.0—669.6—G
14550.8—833.2—DD
Coronation Levity Gem
11431.6—607.1—G
12745.4—647.3—B
Coronation Wistaria
13799.7—619.6—FF
Normandy Maxie Royal
12158.4—618.8—GG

GREEN MEADOW MINUET
14433.8—708.7—F
19093.0—864.2—A
2 A. R. daughters, 2 A. R. sons
Coronation Minuet
13294.1—669.8—CC
15345.0—712.4—A
Coronation Milford
11855.9—535.1—B

GREEN MEADOW AMBLER
40 A. R. daughters, 5 A. R. sons
Ambler's Chelly of Gwynllan
11704.1—650.2—FF
12909.8—727.7—D
Coronation Minuet
13294.1—669.8—CC
15345.0—712.4—A
Ambler's Blossom of Gwynllan
11658.5—606.6—GG

GREEN MEADOW ROSAMOND
14218.1—803.7—C
1 A. R. daughter, 1 A. R. son
Green Meadow Rosette
11808.0—616.8—BB
13329.3—679.2—A

GREEN MEADOW CORONATION KING
28 A. R. daughters, 17 A. R. sons
Green Meadow Melba
15342.9—963.9—FF
World Record F and FF
Green Meadow Lustre
13107.1—733.4—G
¶16371.8—978.3—D
Green Meadow Rosamond
14218.1—803.7—C

GREEN MEADOW MILBETTE
13592.9—691.0—G
1 A. R. daughter, 1 A. R. son
Green Meadow Minuet
14433.8—708.7—F
19093.0—864.2—A

CORONATION MELODY
Died after 1st calving, before started on test. A beautiful heifer that qualified the World Record of her dam.

¶Class Leader when made

LANGWATER PHILOSOPHER
42 A. R. daughters, 6 A. R. sons
St. James Philosopher's Barbee
15215.7—774.7—C
St. James Philosopher's Sally
13422.7—710.2—C
Langwater Charm
13208.4—700.2—D
Chinquapin Meadow Princess
13683.8—675.6—GG
Coronation Lustre
12688.5—655.7—FF
Coronation Venus
11351.8—618.8—G
Coronation Alta
12207.9—637.9—D
St. James Philosopher's Belle
11747.8—622.3—DD

GREEN MEADOW MELBA
15342.9—963.9—FF
World Record F and FF
2 A. R. daughters, 1 A. R. son
Coronation Melba
¶13001.2—804.5—GG
Riegeldale Melba's Betsey
11289.4—591.6—GG

LANGWATER MOONLIGHT
31 A. R. daughters, 16 A. R. sons
Langwater Golden Bloom
15178.9—1005.3—A
Langwater Moonflower
16715.6—984.4—A
Langwater Honey-moon
¶15295.2—850.4—BB
Langwater Dora
15327.3—833.5—A

LANGWATER RECOLLECTION 2D
13818.7—707.1—C
2 A. R. sons

GREEN MEADOW CORONATION KING
Green Meadow Minuet
19093.0—864.2—A
Douglaston Coronation Queen
¶13860.7—803.3—DD
Green Meadow Tranquil
14736.2—801.5—E
Green Meadow Levity
13961.0—707.6—FF

LANGWATER MOONBEAM
Dam of:
1 A. R. daughter
Green Meadow Melba
15342.9—963.9—FF
World Record F and FF

A few MELODY MASTER sons out of good A. R. cows now available

Gardenville, Pennsylvania

Bang's Free Certificate 8976 . . . T. B. Accredited Herd 474898

J. N. MATTHEWS, Owner — A. JARDINE, Manager

AUCTION TODAY

Connecticut State Sale!

"All Animals Calfhood Vaccinated Against Bang's"

Tuesday, September 12, 1944

Offering Top Springers and Fresh Cows

FOR CATALOGS WRITE

R. H. MERRITT, SIMSBURY, CONNECTICUT

COMMITTEE:

Dick Merritt, Chairman
Simsbury, Connecticut.

Jack Lasson
Cheshire, Connecticut

R. W. Mason
Groton, Connecticut.

E. M. Granger, Jr.
Auctioneer.

Breeders wishing to consign please contact one of the committee.

Selected... For Sale

JUNIOR SIRES

EDUCATED PUNCH OF THE GLEN
Born: December 29, 1942
Sire: McDonald Farms Educator
Dam: Judy of The Glen
12264.6—635.9—G

MONTANA OF THE GLEN
Born: January 6, 1943
Sire: Beaverbrook Gem's Dauntless
Dam: Garden Pride of Homestead Farm

TEACHER OF THE GLEN
Born: March 28, 1943
Sire: McDonald Farms Educator
Dam: Snow White of The Glen
12246.0—634.8—FF

MARAUDER OF THE GLEN
Born: April 2, 1943
Sire: McDonald Farms Educator
Dam: Night Lady of The Glen

AND

CAUMSETT PATSY
Born: October 15, 1940. He is by Caumsett Dynamo, A. R., a son of May Royal's Valor, A. R. Dynamo already has 6 A. R. daughters with records up to 756.5 in GG; 714.9 in FF. Patsy's dam is Caumsett Lela, A. R.; 12745.8—559.6—EE. She has 6 A. R. daughters averaging 657.2 fat.

AT REASONABLE PRICES—WRITE

T. B. Accredited 100172—Bang's Free Certificate 7

GLEN FARM • NEWPORT RHODE ISLAND

Mrs. G. J. Guthrie Nicholson, Owner

Buy Now—And Profit

Our Senior Herd Sire
NODROG OF LOCHMEAD

Sire: Langwater Merry Pal, A. R.
Dam: Beechwood Radiance, A. R.

is due to become a proved A. R. sire this year. His first daughters are making up to 50 pounds of fat a month on 2-times-a-day milking. Buy one of his sons now at our reasonable prices and profit as the production records of his daughters continue to show his worth.

LOCHMEAD FARM - Palmyra, Missouri
D. H. Sosey, Owner A. O. Norris, Herd Manager

BASQUAERIE FARMS

HERD SIRES

GREEN MEADS GAY DEFENDER 312990
Sire: Green Meads Levity King 288158
Sold for $15,000.
Dam: Green Meads Lady Delight 658213
14165.7 Milk, 747.7 Fat, Class EE

FLYING HORSE SELECT'S DRUMMER 321031
Sire: Alfalfa Farm Select 235004
Sire of Flying Horse Select Primrose, Class Leader
12816.2 Milk, 815.5 Fat, Class GG
Dam: Alfalfa Farm Flute 442406
4 Class Leading records
15961.3 Milk, 970.4 Fat, Class AA

Mr. and Mrs. Francis V. Crane
Owners

Winslow Blanchard
Manager

Millis, Massachusetts

Sterlingold Guernseys

We announce the purchase of a half interest in . . .

Normandy Levity Prince

From Coronation Farm, Williamstown, Massachusetts

Sire:
CORONATION PRINCE STEADFAST
21 A. R. daughters
684.3—F
673.2—GG
660.1—GG
652.5—FF
646.0—GG
Full brother to:
Coronation Alida
763.6—C

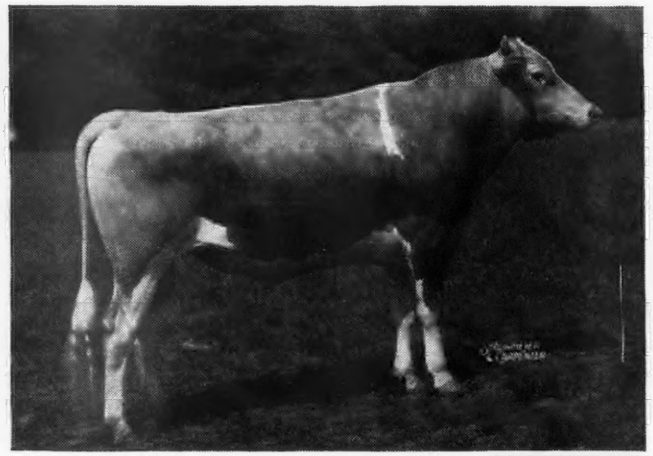

UNRETOUCHED

Dam:
CORONATION LEVITY GEM
11431.6—607.1—G
dam of:
Normandy Levity King
(Herd Sire at Normandy)
Full sister to:
Chedco Coronation King
(Herd Sire at Chedco)

His Dam

CORONATION LEVITY GEM, 607.1—G
Sire: CORONATION ROSE KING
Dam: CORONATION LEVITY

His Grandam

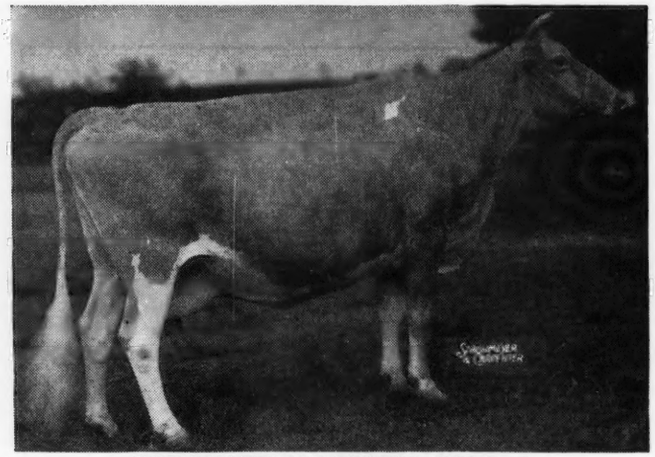

CORONATION LEVITY, 867.0—A
Sold at 1944 Guernsey Sale for $15,000.
Sire: GREEN MEADOW CORONATION PRINCE
Dam: SHUTTLEWICK LEVITY (Sold for $25,500)

By Coronation Prince Steadfast (he by Green Meadow Coronation Prince out of a daughter of Green Meadow Coronation King) and out of Levity Gem (she by Coronation Rose King out of Coronation Levity, by Prince), this young bull should work admirably in our herd with our Senior Sire, Coronation Climax, a double grandson of Green Meadow Coronation King. We appreciate the opportunity afforded by Mr. Galusha to acquire an interest in such an outstandingly well-bred bull.

We welcome inquiries

T. B. Accredited

STERLING FARMS INCORPORATED

Conn. Bang's Free Cert. No. 457

NEWFIELD AVENUE · STAMFORD · CONN.

S. H. GOLDING, PRESIDENT

R. M. KINROSS, MANAGER

Dauntless sons are in demand . . .

CONGRATULATIONS to MR. GEORGE HANSON AND SON, SOUTH VALLEY, N. Y., upon the purchase of **WYCHMERE DAUNTLESS SALVO**, a son of McDonald Farms Dauntless and out of Douglaston Lady Sally; 10779.7—618.8—EE (a daughter of Imp. Financier of Myrtle Place.

Follow Mr. Hanson's example
You too will like the Dauntless bull calves.

At this time . . .
We can offer your choice of 2 **DAUNTLESS SONS.** Both are out of top bred dams. **One** rich in the best of Foremost inheritance. The **other** rich in the best of Green Meadow inheritance.

▼

WYCHMERE FARM
Ontario, New York

HELEN R. C. MOTLEY, Owner
CLIFFORD W. SMITH, Manager

Hollistar Inheritance is in demand

Klondike Hollistar

Bred along popular lines that are in demand.

6 paternal brothers and sisters to **HOLLISTAR** sold for an average of over $1,208.

5 maternal brothers and sisters to **HOLLISTAR** sold for an average of $1,550.

HOLLISTAR is sired by Klondike Hollimost, A. R., (a grandson of Foremost and Holliston).

HOLLISTAR is out of Klondike Maggie; **13002.2—646.6—G; 15313.6—802.6—D.**

His sons out of our best female lines are now for sale.

Accredited for T. B. 112325 Negative to Bang's 5

Hazelwood Farms
Chester, South Carolina
R. B. CALDWELL, Owner

For Sale . . .

A Son of
Pine Manor King's Warrior

Dam: QUEENCASTLE LADDIE'S BELLE
7376 Milk, 350.2 Fat, 311 Days, 2X
8038 Milk, 358.3 Fat, 318 Days, 2X
8757 Milk, 406.7 Fat, 317 Days, 2X
7276 Milk, 339.0 Fat, 285 Days, 2X
8473 Milk, 503.6 Fat, 311 Days, 2X
10562.9 Milk, 510.8 Fat, Class AHI, 2X

DENNIS BROTHERS
Farmington, Illinois

For Sale . . .

A Few Selected Heifers

So many breeders have made inquiries about our heifers with Langwater blood lines that we have selected a few for sale at private treaty.

All these animals are out of dams with good A. R. records and most of them are sired by Langwater Columbus, A. R., Shawnee Springs Commando, and Langwater Argyll, A. R. We have both bred and open heifers.

You will like these yearlings because they are backed by generations of excellent breeding. They have type and are attractively priced. Why not write us today for more information?

T. B. ACCREDITED . . . NEGATIVE TO BANG'S 9945

SHAWNEE SPRINGS FARMS
Monroe, Michigan

W. H. EICHBAUER, Owner
NELSON BUTCHER, Herdsman

Indiana Sales Service

Conducted by the State Association, stands ready to serve you in selecting or disposing of quality Guernsey cattle, located in the heart of the mid-west dairy section.

LET YOUR WANTS BE KNOWN.

Write, A. W. TELFER, *Secretary*

Indiana Guernsey Breeders' Association
223 Lafayette Life Building
Lafayette, Indiana

Kitchener Farm

Congratulations...

to McDonald Farms on the purchase of Kitchener Fearless Favor at "The Guernsey Sale" and also to Mr. Emde of Happyholme Farm, Lodi, California, on being able to purchase her from McDonald Farms. She is being shipped to the West Coast where we sincerely hope she will develop into a real cow.

Congratulations also to Dr. Eleanor A. Campbell of Deering, New Hampshire on the purchase of Kitchener Fashion's Angela for their herd. We think these were two as nice heifers as we have ever offered and were pleased to see that they were appreciated.

Sire . . .
McDonald Farms Fearless

Dam . . .
Kitchener Miss Springfield

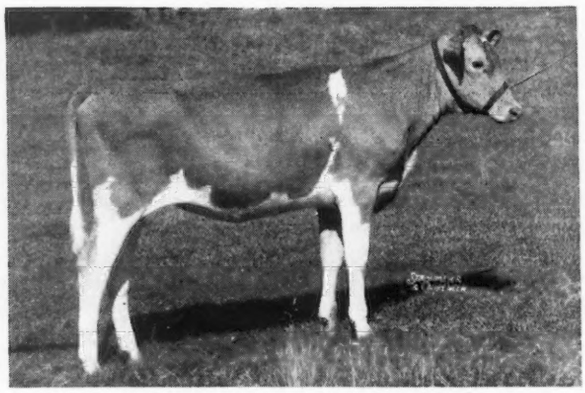

Kitchener Charm

2nd Prize calf, Spring Show, Topsfield 1943
1st Prize calf, Rochester Show, 1943
1st Jr. Yearling, Topsfield 1944
Jr. Champion, Topsfield 1944

T. B. Accredited 243954
R. B. HAYDEN, Owner

Kitchener Farm

Bang's Free 86
A. C. BARNARD, Manager

Billerica, Massachusetts

Our Future...

is built on this battery of most promising bulls, now in service on our farms:

I DOUGLASTON KING'S FERDINAND 279253	DOUGLASTON CORONATION KING 2D 16 A.R. daughters SUPERB'S FLOWER 10686.8—590.7—G
II NANITA'S CROWN PRINCE 312987	FOREMOST CROWN PRINCE 5 A.R. daughters FOREMOST NANITA 16131.7—857.4—G
III DOUGLASTON BARON STEADFAST 332322	DOUGLASTON CROWN PRINCE 29 A.R. daughters, 1 A.R. son DOUGLASTON QUEEN CHARLOTTE 12213.1—573.9—GG
IV ANTIETAM VAGABONDS EXCELLENCE 344979	LANGWATER VAGABOND 23 A.R. daughters BRIGHT LAD'S FRANCES ROSE 14535.2—738.2—AA
V ZENDA DUKE MICHAEL II 327413	ZENDA DUKE MICHAEL DOUGLASTON LADY MAR 10100.8—554.6—BBB

If you are interested in the offspring of any of these sires, write us for details and extended pedigrees

Federal Accredited 511007 *Negative to Bang's 1790*

ZENDA FARMS GUERNSEYS CLAYTON NEW YORK

Clayton - 1000 Islands - New York

Phone 375

MERLE L. YOUNGS *Owner* — OSCAR W. STURDEVANT *Herdsman* — CLINTON S. MALDOON *Manager*

Wethersfield

Federal Accredited No 223191 — Mass. Bang's Free Herd No. 49

DUDLEY P. ROGERS
Owner

Danvers, Massachusetts

REX O. LEPARMENTIER
Manager

Telephone: DANVERS 101

How would this bull calf fit into your breeding program?

Sired by a three-times to Levity sire, Wethersfield Prince Charming, and out of a Bellarion daughter, Wethersfield Lilac; 10593.4—568.9—G (subject to final verification and approval, bred for GG and held for registration of calf). Lilac is a full sister to Wethersfield Lavender, 1st prize 2-year-old, Senior and Grand Champion, Topsfield, 1942. 1st prize 4-year-old Senior and Grand Champion, Topsfield, 1944. We will be glad to send pedigrees.

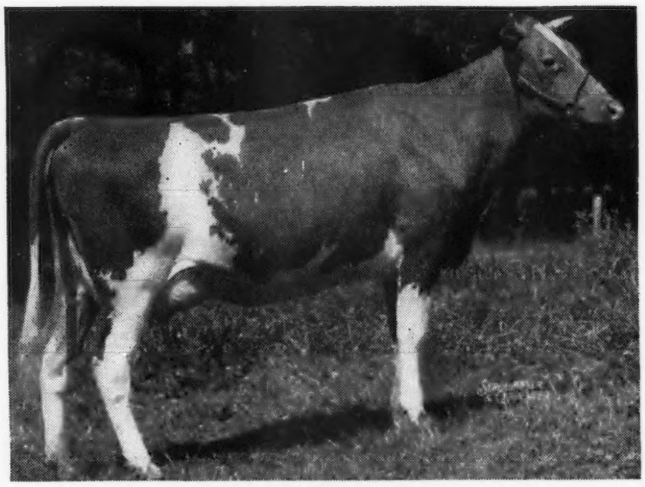

Wethersfield Lilac

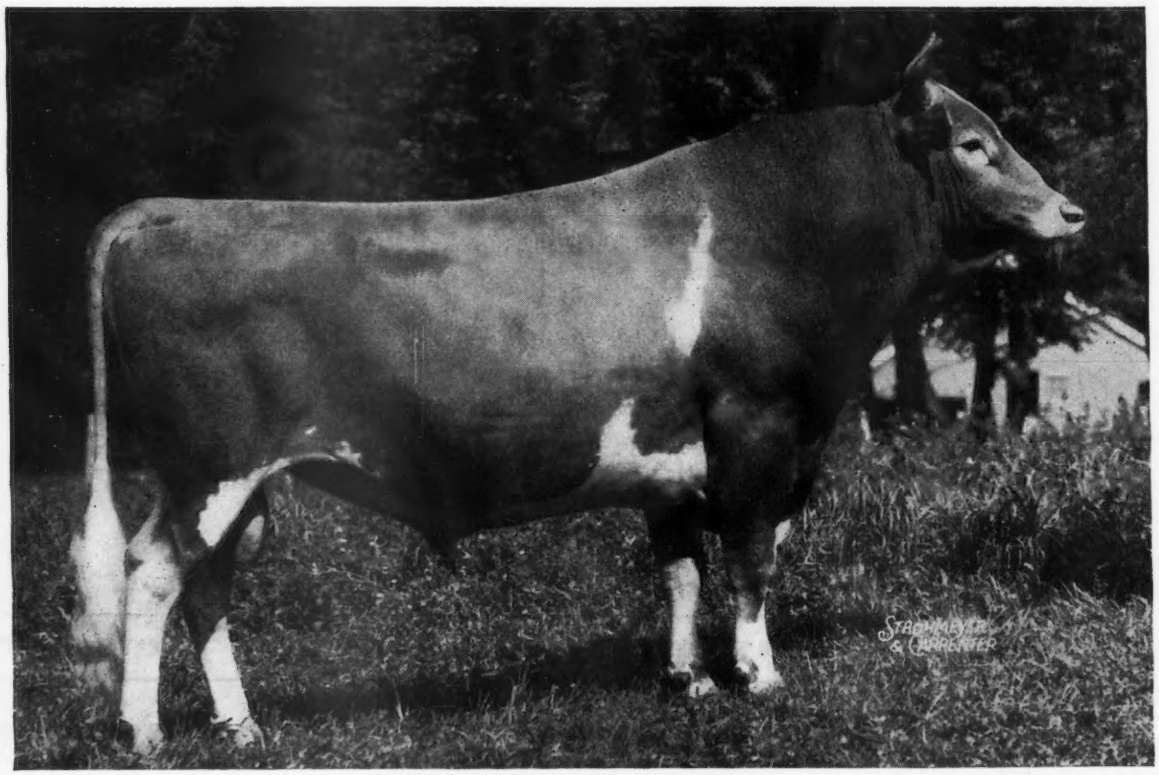

Wethersfield Prince Charming

WHAT THE COWS ARE DOING

ON ADVANCED REGISTER TEST

SPECIAL NOTE: This list contains monthly and total credits for all cows, omitting decimals (except for the month's credit of butter fat) and the month's per cent of butter fat. When more than one month's credit is computed at the same time, only the last month's credit will appear with cumulative totals. These credits are subject to verification and correction until final approval and acceptance and all tests are made on the one-day basis except as otherwise indicated. Animals are tested in seven classes as follows: Class A, five years and over; class B, four and one-half to five years; class C, four to four and one-half years; class D, three and one-half to four years; class E, three to three and one-half years; class F, two and one-half to three years; class G, under two and one-half years.

Reentry test is indicated by a * before the cow's name. Triple Letter record is indicated by a †.
When a cow tested in Triple Letter Class fails to meet the calving requirement, a ¶ appears before the cow's name.

Name and Number	Cl.	Days	Mo.	Production Credit Milk	Production Credit Fat	Total Credit Milk	Total Credit Fat
Abbotts Dairies, Incorporated, Locust Grove Farm, Westville, N. J. ARHT							
Blakeford Serena	G	282	Apr	582	33.16	7042	349
*Blossom's Bright Jidelia	C	269	Apr	686	33.09	8139	377
Blossom's Bright Paula	G	281	Apr	588	25.76	6371	277
Blossom's Bright Sunshine	G	144	Apr	1187	55.09	5888	251
Blossom's Son's Falma	F	348	Apr	448	26.46	5678	321
Blossom's Son's Gloria	F	356	Apr	305	19.37	6056	333
*Blossom's Son's Una	D	225	Apr	635	33.31	7390	369
Bondwick's Lady Fair	E	143	Apr	937	43.60	4849	206
*Bondwick's Magic	D	145	Apr	999	51.29	5524	263
Bondwick's Netta	G	328	Apr	601	26.90	8942	354
Bondwick's Poundstock	G	229	Apr	884	37.78	7462	292
Bright Lad's Yeoman's Dolly	G	208	Apr	917	35.95	6863	252
Buttercup Spot's Grace	C	342	Apr	761	43.16	10204	503
*Count's Beacon Queen	A	146	Apr	1395	63.33	7725	424
Count's Samara	E	152	Apr	655	31.60	3673	177
*Dynamo's Minnie	D	167	Apr	981	51.42	6298	316
Gill's Estelle	G	175	Apr	596	31.86	3749	190
Haddon's Bertha	G	262	Apr	960	50.06	9086	429
*Haddon's Etta	D	321	Apr	865	49.70	10265	551
*Hardwick's Hilda	A	335	Apr	832	44.61	12425	620
*Hardwick's Lara Elsie	A	193	Apr	786	43.98	6104	325
*Hardwick's Nila	A	157	Apr	884	43.18	5175	236
Janson's Agnes	G	181	Apr	688	37.87	4699	225
Janson's Galore	G	349	Apr	568	32.68	8581	435
Janson's Lenore	G	365	Apr	288	17.18	6429	346
King's Pearl of Maple Square	A	230	Apr	752	38.37	6105	309
Lassie's Maid of Maple Square	D	365	Apr	591	32.73	11441	577
Laurel Jolly's Lass	A	210	Apr	1046	58.38	8212	388
Laurel Locks Tony's Loretina	A	206	Apr	868	43.85	7402	358
*Majestic's Belle of L. G.	D	363	Apr	685	37.51	10791	531
May Valor's Spot	A	233	Apr	1128	49.44	10097	427
*Maywick's Daughter	B	223	Apr	869	49.71	7847	405
Maywick's Reba	G	296	Apr	717	35.01	7051	327
*Maywood's Valentine Proda	D	224	Apr	1003	47.58	7976	366
Meadowlane Ursula	G	249	Apr	633	33.04	6280	312
Mulhocaway Lucinda	B	349	Apr	505	30.09	9114	463
Provost's Peach Blossom	G	315	Apr	465	23.67	5889	292
Sheik's Susie Q. of Paul Valley	A	242	Apr	982	48.94	8685	384
Shirwick's Beatrice	G	144	Apr	747	34.74	3812	172
Shirwick's Ultra Lady	G	187	Apr	613	34.99	4476	233
Treemont Princess	A	195	Apr	1078	54.81	7611	383
Woodman's Augusta	F	365	Apr	655	33.23	10475	467
Adams, James D., Collinwood Farm, Columbia City, Ind. ARHT							
¶Boulder Hill's Kate	D	173	Apr	731	35.12	5614	269
†Boulder Hill's Pricilla	C	173	Apr	861	39.65	6247	290
¶Collinwood Bess	E	261	Apr	517	25.60	6438	312
†Collinwood Clarabelle	F	213	Apr	295	13.58	4146	184
†Collinwood Clementine	F	95	Apr	875	39.82	2925	127
†Collinwood Nadeline	F	95	Apr	796	40.21	2855	141
†Lincoln Way Sweet Ultra	B	115	Apr	861	42.63	3655	174
s. Maple Lane Ultra Africander		D. Lincoln Way Sweetheart 3d					
†McDonald Farms Goldie	F	121	Apr	675	29.73	2970	126
†Romeo's Conqueror Sunshine	F	30	Apr	802	36.53		
s. McDonald Farms Conqueror		D. Sylvia Rose of Locusts					
†Romeo's Prediction Delovely	G	128	Apr	644	32.22	2860	131
*†Warel Maiden	D	39	Apr	1356	50.04	1705	62
s. Valencia's Moonlight		D. Daisy's Duke's Spotie					
*†Warel Nerissa	A	165	Apr	1045	47.59	6646	287
†Warel Silvia	F	232	Apr	672	29.94	6107	256
†Warel Sue	F	234	Apr	681	33.04	6415	298
Anderson, A. E., Hawthorn Ridge Farm, West Chester, Ohio. ARHT							
†Hawthorn Camille's Rosalie	D	63	Apr	1118	49.64	2464	118
s. Foremost Supreme Royalist		D. Hawthorn Lily's Camille					
†Hawthorn Crown's Rejoice	E	52	Apr	1060	46.55	1917	85
s. Foremost Supreme Royalist		D. Hawthorn Dolly's Crown					
†Hawthorn's Excellent's Clover	B	62	Apr	1527	60.95	3151	132
s. Foremost Valorous Centurion		D. Hawthorn's Excellent					
Andrews, Nathan D., Willowdale Farm, Haddonfield, N. J.							
†En-Dees Dolly	A	61	Apr	1419	70.81	2864	136
s. En-Dees Sequel		D. Pacemaker's Frances					
†En-Dees Elloree	A	180	Apr	1044	52.41	7889	381
†En-Dees Fawn	B	68	Apr	1475	62.13	3481	130
s. En-Dees Lodestar		D. En-Dees Fawn Lady					
En-Dees Hope	A	138	Apr	1052	53.76	4929	230
†En-Dees Melva	A	104	Apr	1179	50.73	4268	201
En-Dees Primrose	A	274	Apr	871	45.04	9040	376
En-Dees Selma	A	286	Apr	718	36.56	7282	337
Archer, Caroline, Flying Hill Farms, Reading, Pa.							
Flying Hill Mistress Golden	G	353	Apr	686	37.20	10649	478
Flying Hill Royal Rose	E	148	Apr	1068	62.07	5999	309
Flying Hill Royal Sunrise	D	109	Apr	1174	60.35	4591	213
Arnold, D. G., Lone Pine Farms, Bucyrus, Ohio. ARHT							
*Coventry Country Sheen	B	177	Apr	883	45.83	6459	379
*Fairholm Laurel	A	145	Apr	1087	40.67	6150	251
*Franchester Noble Lassie	A	185	Apr	799	43.35	7298	356
*Icea of Lone Pine	A	164	Mar	1121	59.76	6958	344
s. Sevennaugh of Edorah		D. Inaloo's Lucy of Lone Pine					
Inaloo's Statia of L. P.	A	164	Apr	955	44.73	6006	292
Lone Pine Flossetta	G	116	Mar	548	31.52	2676	154
s. Top Royal		D. Marcus' Fay of Lone Pine					
Lone Pine Lucretia	G	241	Apr	578	27.38	5319	243
†Lone Pine Marilyn	F	303	Apr	553	31.39	6286	313
Line Pine Marjorie	E	137	Apr	1046	47.00	5102	224
Lone Pine Nannette	G	143	Apr	836	43.42	4491	209
Lone Pine Peggy Jane	G	292	Apr	380	22.91	5569	284
Lone Pine Rosemary	G	234	Apr	749	35.02	6914	305
†Lone Pine Saralee	G	234	Apr	490	28.52	4469	257
*Marfusa of Lone Pine	C	194	Apr	694	34.38	5542	272
*Phoebe of Lone Pine	C	256	Apr	544	28.50	5780	295
*Pirouette of Lone Pine	B	141	Apr	1113	60.11	5746	326
*Severonah of Lone Pine	A	199	Apr	742	41.93	6771	395
*Top's Ada of Lone Pine	D	188	Apr	1087	53.26	8176	419
Baird, C. W., Two Brooks Farm, Basking Ridge, N. J. ARHT							
†Clarheart's Dainty	F	131	Apr	727	45.55	3582	208
†Clarheart's Moonbeam	G	12	Mar	303	11.26		
s. Clara's Heartsease Butterfat		D. Two Brook's Moonflower					
†Clarheart's Promise	G	250	Apr	490	28.47	4822	253
*†Hilltop Butterfat Beth	A	70	Apr	1126	60.13	2695	134
s. Hilltop Governor		D. Hilltop Belle of Fashion					
*¶Hilltop Butterfat Etta	C	193	Apr	967	47.38	7681	366
*†Maple Lawn Nyca	A	120	Apr	720	32.42	5108	239
s. Horse Shoe Falls Colonel		D. Cino D. of Maple Lawn Farm					
¶Milane Eileen	G	255	Apr	689	36.08	6711	327
†Milane May	G	201	Apr	892	41.95	6606	285
*†Pine Manor King's Heiress	E	78	Apr	1162	56.71	3030	148
s. Coronation King of Pine Manor		D. Heartsease Butterfat Rosette					
†Stadacona Bingo	G	82	Apr	947	38.86	2669	115
s. Hilltop Butterfat Viking		D. Stadacona Wizard's Bossey					
†Stadacona Joyful	G	167	Apr	733	34.67	4165	190
¶Thespian's Viola	G	198	Apr	705	35.35	4901	237
Baldwin, Charles, Rose Lane Farm, Pennington, N. J. ARHT							
*Belva of Rose Lane	A	261	Apr	641	35.30	6653	347
*Edith G. of Rose Lane	D	90	Apr	1353	60.23	4212	174
Lady Ruby of Rose Lane	F	118	Apr	1043	49.55	4158	196
†Regal's Favorite of Rose Lane	F	165	Apr	606	27.74	4143	178
†Rickey's Patty of Rose Lane	E	188	Apr	634	26.18	4401	184
*Rose Blossom of Rose Lane	A	133	Apr	1011	54.40	4419	235
Barclay, D. W., Chuckanut Farm, Burlington, Wash. ARHT							
Chuckanut Elsie	G	365	Apr	46	2.46	9663	501
Barclay, D. W., Est., Chuckanut Farm, Burlington, Wash. ARHT							
Chuckanut Fuchia	G	360	Apr	943	44.82	14147	621
*Chuckanut Phylba	A	204	Apr	1087	59.89	9088	485
*Queen's Pride of Springside	A	271	Apr	749	46.06	9100	463
Basse, William H., "Guernsey Grove," Waukesha, Wis. ARHT							
Guernsey Grove Alvina	G	358	Aug	323	19.04	6790	379
*Guernsey Grove Baby Snooks	E	259	Feb	501	29.71	6518	358
Guernsey Grove Bonny Lynn	G	318	Jan	601	29.17	6731	310
Guernsey Grove Choice Princess	G	53	Feb	873	41.03	1558	70
s. Guernsey Grove Choice		D. Guernsey Grove Princess					
Guernsey Grove Delightful	G	51	Feb	869	39.55	1543	68
s. Kitchener Fearless		D. Guernsey Grove Mirth					
Guernsey Grove Esther	G	365	Feb	206	12.03	7169	393
*Guernsey Grove Jane	E	305	Aug	410	21.53	8075	410
Guernsey Grove Jean	G	352	Aug	465	26.10	7769	411
Guernsey Grove Model	G	75	Feb	616	33.94	1562	78
s. Kitchener Fearless		D. Guernsey Grove Rebecca					
*Guernsey Grove Nancy	A	183	Feb	730	40.88	5851	321
s. Meadowood Natoma's Cherub		D. Guernsey Grove Belle					
Guernsey Grove Nira	G	352	Feb	534	32.32	7803	412
Guernsey Grove Princess	E	356	Aug	287	17.31	6714	358
*Guernsey Grove Rebecca	A	48	Feb	1272	62.37	2135	106
s. Guernsey Grove Cavalier		D. Guernsey Grove Natalie					
*Guernsey Grove Snooks	A	315	Feb	607	38.24	8757	499
*Guernsey Grove Sunbeam	A	66	Nov	1059	50.84	2480	123
s. Meadowood Natoma's Cherub		D. Willalvin's Choice Juanita					
Guernsey Grove Sunmaid	G	365	Jan	231	15.48	7506	422
†Hi-Land's Pride	A	260	Feb	578	26.61	6482	267

Baur, Philip J., Witchwood Farm, Spring House, Pa.

Antietam Janice	G	80	Apr	1574	65.18	4193	165
s. Langwater Vagabond	D. Bright Lad's Jane						
Foremost Patsey Remembrance	A	317	Apr	801	49.35	10885	588
*Fritzlyn Gentle	A	293	Apr	852	46.48	10463	519
*Great Hopes Polly	A	343	Apr	1075	52.82	14856	711
*Judy of The Glen	A	67	Apr	1528	77.81	3391	166
s. Langwater Midnight	D. Jubilee of The Glen						
Langwater Lady Bountiful	G	182	Apr	1005	49.78	6202	285
Lea Lady Marguerita	G	271	Apr	849	43.34	8424	422
*Spar Hill Morning Glory	A	204	Apr	1416	60.63	10730	446
Witchwood Reveller's Alert	D	104	Apr	1068	47.33	3868	153
*Wolfpen Brilliant 2d	A	63	Apr	1820	72.44	3884	161
s. Langwater Rising Sun	D. Wolfpen Brilliant						

Beauchamp, C. B., Hagerstown, Md. ARHT

*†Fox-deceived Conclave's Honoria	A	215	Apr	701	32.25	6551	291

Beaulier, Adolphe E., Beauhaven Guernsey Farms, Skowhegan, Maine.

Beauhaven's Jessie	A	320	Apr	525	29.64	7700	405

Beaulier, Omer, Beauhaven Guernsey Farms, Skowhegan, Maine.

Maplelyne's Bubbles	A	74	Apr	1130	47.69	2808	115
s. Rockingham Brilliant Symbol	D. Maplelyne's Primrose						
Maplelyne's Lady Fair	A	335	Apr	615	33.71	9138	485
Maplelyne's Phillis	A	146	Apr	957	38.48	5083	191

Bedford, F. T., Nyala Farm, Greens Farms, Conn. ARHT

*Chilmark Mignonette	A	365	Apr	248	13.71	14773	748
*Fay of Birch Brae	A	96	Apr	1565	70.45	5132	233
s. Coronation Forester	D. Myrna of Birch Brae						
*Foremost Orthwina	A	365	Apr	530	31.07	12313	640
*Foremost Peg	A	321	Apr	823	41.33	10302	484
*Foremost Philomena	A	365	Apr	356	15.53	15157	621
*Foremost Puritan	A	236	Apr	1158	59.79	9778	452
Foremost Sythia	F	268	Apr	557	34.25	6186	344
*Guernsey Good Will	D	365	Apr	371	17.45	16199	721
*Marvel's Daisy Girl	D	325	Apr	1062	60.96	12514	653

Bedminster Farms, Incorporated, Dunwalke Farm, Far Hills, N. J. ARHT

†Dunwalke Glow's Promise	G	273	Apr	624	31.20	6790	317
†Dunwalke Governess's Daughter	G	234	Apr	1069	45.33	9631	416
¶Dunwalke Grace's Maggie	G	209	Apr	536	29.13	4588	243
¶Dunwalke Magpie's Blossom	G	212	Apr	751	39.68	6058	304
¶Dunwalke Magpie's Lady	E	179	Apr	862	42.17	5460	286

Benson, Helen R., Coventry Farm, Princeton, N. J.

Coventry Anagram's Comely	G	274	Apr	881	36.92	8799	367
Coventry Annabelle	G	365	Apr	15	.94	10761	543
Coventry Butterfat Evangeline	G	142	Apr	818	33.57	4096	173
Coventry Veda's Hopeful	G	296	Apr	769	32.87	8587	398

Berousek, E. R., Lily Lane Guernsey Farm, Oklahoma City, Okla. ARHT

†Lily Lane Helen	G	192	Apr	536	27.00	3553	185
†Lily Lane Topsy	E	178	Apr	896	41.68	5524	269
*†Lily Lane Vanity	E	250	Apr	815	45.18	7690	443
¶Lily Lane Veda	D	210	Apr	622	37.05	4664	288
†Lily Lane Velita	G	305	Apr	122	6.39	7551	376
†Lily Lane Viola	A	243	Apr	543	29.91	5442	309

Berousek, E. R. & Otto, Lily Lane Guernsey Farm, Oklahoma City, Okla. ARHT

†Meadow Lodge Countess	C	133	Apr	606	37.40	2910	164
s. Meadow Lodge Masterpiece	D. Babe's Nancy of Thornwood						

Biery Guernsey Farms, Incorporated, Franklin, Pa.

Biery Farms' Happy Girl	E	95	Apr	1209	51.62	3907	167
Biery Farms' Noble Grace	G	251	Apr	756	34.56	8684	385
*Clearfield Fern	A	199	Apr	670	34.45	7198	372
Emmie's Valiant Holly	A	199	Apr	1070	51.83	8754	390
*Gladys of Spreading Elm	A	64	Apr	1082	51.87	3172	140
s. Franchester Regular	D. Satyr's Evelyn						
Grace's Friend	C	119	Apr	1201	50.21	5515	209
*Lady Buttercup's Penitent	D	335	Apr	710	41.21	10982	595
Opal of Spreading Elm	E	253	Apr	836	40.98	8491	401
Sun Blest Farms Charm	F	274	Apr	673	32.34	7836	356

Boehlke, Wilbur F., Gem-View Guernsey Farm, Buhl, Idaho. ARHT

†Baker View Levity	C	209	Mar	835	43.43	6845	326
†Caroline of Thousand Springs	A	75	Mar	889	44.90	2283	119
s. Highness of Thousand Springs	D. Yolande of Thousand Springs						
†Gem-View Corrine	E	172	Mar	675	35.41	4429	228
†Gem-View Patience	C	250	Mar	602	31.67	7419	375
*†Idagem Laird's Maxine	A	205	Mar	749	36.72	6332	316
*†Kit of Highland View	D	274	Feb	395	24.96	8224	449
†Old Homestead's Joy's Twinkel	A	168	Mar	932	36.38	6066	238
†Riverdale Belmont's Pearl 2nd	B	194	Mar	966	43.48	6703	292
†Surprise of Thousand Springs	D	305	Mar	347	21.16	6888	328

Boeing, W. E., Aldarra Farms, Seattle, Wash. ARHT

†Western Glow Bright Star	G	130	Apr	864	39.32	4391	184
†Western Glow Delightful	E	136	Apr	956	43.54	4790	205
†Western Glow Levity	F	266	Apr	616	29.91	6892	294
†Western Glow Meadowsweet	G	83	Apr	1181	47.24	3257	128
†Western Glow Sunrise	F	132	Apr	1002	39.58	4641	177

Bork Memorial Hospital, William L., Chattanooga, Tenn. ARHT

Hamilton County Betsy	G	41	Apr	1232	50.53	1659	68
s. Hamilton County Maxim's Viking	D. Hamilton County Beatrice						
Hamilton County Lucky Mae	G	346	Apr	854	48.25	9548	477
*Hamilton County Meadow Blossom	D	325	Apr	948	43.07	12332	598
Hamilton County Queen Viking	G	365	Apr	546	24.98	10144	451
Hamilton County Viking Sue	G	70	Apr	995	36.75	2429	98
s. Riegeldale Viking Lad	D. Quail Roost Bonita						
*Haywood Gloria	A	341	Apr	483	23.85	12225	555
*Renown's Queen Lassie	A	61	Apr	1443	57.60	2799	106
s. Gayoso Renown	D. King Boy's Madam Queen						

Boswell, H. E., Burkeville Guernsey Farm, Burkeville, Va.

Belmont's Daisy	A	111	Apr	1069	52.52	4112	192
s. Beauty's Laddie of Rock Spring	D. Ruby's Gem of Long Farm						
Bonnie's Foremost's Hazel	A	88	Apr	1094	46.97	3187	133
s. Bonnie's Foremost's May King	D. Hazel of Burkeville						
*Buttercup's Rosie	A	77	Apr	1172	53.94	3012	125
s. Buttercup's Maxim of Burkeville	D. Jonathan's Rosie						
*Cartoogechaye Pansy	A	104	Apr	1400	57.99	5065	197
s. Beauty's Laddie of Rock Spring	D. Clarice of Garden Creek						
Charlie's Jacquline	C	91	Apr	999	47.67	3364	152
s. Charlie of Tip Top Farm	D. Greenland Jacquline						
Charlie's Maxim's Lady May	E	47	Feb	1241	57.97	1945	90
s. Charlie of Tip Top Farm	D. Peg's Lady May						
Charlie's Maxim's Nancy Girl	E	75	Apr	756	41.47	2460	110
s. Charlie of Tip Top Farm	D. May King's Nancy of Burkeville						
Charlie's Maxim's Royal Girl	E	75	Apr	1121	44.40	2870	132
s. Charlie of Tip Top Farm	D. Peg's Royal Girl						
Francetta's King's Ada	G	65	Apr	1045	47.67	2188	105
s. Maxim Francetta's Peg	D. Peg's King's Ada						
†Josie of Hickory Hill	A	73	Apr	896	49.02	2227	114
s. Chief Popolo of Namozine	D. Lessie May of Namozine						
Noble's Maxim's Rosebud	G	79	Apr	1029	40.75	2732	104
s. Whippernock's Noble	D. Peg's Maxim's Rose						
Patsy of Hickory Hill	E	72	Apr	1342	71.16	3337	169
s. Dorothy's Francine's Maxim	D. Josie of Hickory Hill						
*Royal's May King's Ada	A	99	Apr	1139	53.56	4086	170
s. Oak Range Royal	D. Cheatham's May King's Ada						
Sophie of Hickory Hill	E	48	Mar	1389	61.29	2127	93
s. Dorothy's Francine's Maxim	D. Sophie of Courtland						
Springtime's Charlie's Swann	F	61	Mar	947	44.13	1808	87
s. Maxim Springtime's Charlie	D. Jonathan's Dorothy's Swann						
Springtime's Maxim's Fay	E	72	Apr	964	36.84	2425	95
s. Maxim Springtime's Charlie	D. Maxim's Foremost Fay						

Bradley, Robert H., Lake Shore Farm, Rome, Maine. ARHT

†Prince's Dolly of M. H.	F	169	Apr	757	38.09	4648	218

Brown, Charles, Brownlea Farm, Mansfield, Ohio.

¶Brownlea Carol	G	243	Apr	691	34.59	6052	243
†Brownlea Duvaux Consort	C	79	Apr	1124	41.73	2980	118
Brownlea Duvaux Rose	E	206	Apr	596	31.86	5216	245
Brownlea Merry Music	F	230	Apr	648	33.44	5589	252
†Duchess of Old Homestead	A	232	Apr	741	33.00	7880	332

Brown, Charles G., Est., Brownlea Farm, Mansfield, Ohio.

†Brownlea Merry Maid	F	102	Apr	755	32.11	2623	106
s. Langwater Pal	D. Brownlea Duvaux Maid						

Brown, Donaldson, Mount Ararat Farms, Port Deposit, Md. ARHT

*Bolton's Cherub Linda	A	365	Apr	381	19.82	10268	504
*Bolton's Rilma Rose	A	161	Apr	1018	57.42	6089	322
†Challenger's Aida	G	152	Apr	639	35.47	3450	195
*Cornell Barbarian Wallis	A	301	Apr	608	32.83	8738	422
*†Douglaston Viscountess Valentia	A	121	Apr	1231	64.63	5468	283
*†Foremost Queeniemae	D	187	Apr	1103	49.79	8317	366
*†Foremost Quinzie	C	110	Apr	916	46.76	3575	169
s. Foremost Pre-eminent	D. Langwater Mirthful						
*†Foremost Raina	E	98	Apr	1224	50.80	4402	181
†King's Alexandra of Mt. Ararat	G	173	Apr	905	47.54	5675	277
King's Angella of Mt. Ararat	G	235	Apr	582	38.70	5689	298
†King's Augusta of Mt. Ararat	G	152	Apr	750	40.13	4190	207
†King's Luelabell of Bolton	E	95	Apr	1136	62.76	3794	202
s. Bolton's Sybarite King	D. Bolton's Annabelle Natie						
†Leeholme Gaillardia	G	126	Apr	838	44.00	3917	187
†Lynworth Ruby	G	98	Apr	1045	59.04	3341	181
†Monsieur's King's Cherub	A	72	Apr	1264	63.84	2963	162
s. Rosebud's Monsieur	D. Cherub King's Rose						
†Mt. Ararat's Adeline	G	196	Apr	752	44.79	5659	282
†Mt. Ararat's Alyne	G	109	Apr	541	29.31	2169	112
†Mt. Ararat's Azalea	G	100	Apr	961	49.05	3131	160
*†Mt. Ararat's Butterfat Bae	C	70	Apr	1127	58.31	2660	148
s. Hilltop Myrtle's Butterfat	D. B. Rose King's Bessie						
*†Mt. Ararat's Butterfat Madonna	D	166	Apr	660	33.38	5043	243
Mt. Ararat's Butterfat's Actress	G	322	Apr	398	24.10	7397	360
*†Mt. Ararat's Caroline Paula	B	128	Apr	918	43.15	4547	216
s. Caroline's King	D. Cosquay's Cheri Paula						
*†Mt. Ararat's Caroline Princess	C	196	Apr	697	35.20	6400	315
*†Mt. Ararat's King's Cody	D	161	Apr	957	49.48	6045	310
Mt. Ararat's Linda	G	365	Apr	405	23.76	9985	470
*†Mt. Ararat's Pearl May	A	121	Apr	1217	62.69	5493	282
*†Mt. Ararat's Valiant Nasturtium	E	152	Apr	725	39.56	4394	224
s. Valleywood Valiant Hercules	D. Challenger's Nella						
†Mt. Ararat's Valiant Senatora	E	73	Apr	1243	59.82	3160	142
s. Valleywood Valiant Hercules	D. Jethro's Senatora						
Mt. Ararat's Valiant's Ida	F	241	Apr	799	39.28	7144	357
Mt. Ararat Valiant's Althea	G	322	Apr	683	35.89	9053	419
†Rex's Agnes of Mt. Ararat	G	81	Apr	1220	54.31	3385	139
s. Rex's Vox Pop of Bolton	D. Mt. Ararat's Caroline Paula						
†Rex's Airess of Mt. Ararat	G	173	Apr	761	32.38	4723	191
†Rex's Alba of Mt. Ararat	G	172	Apr	690	44.17	4502	248
Rex's Aleen of Mt. Ararat	G	234	Apr	719	40.27	6338	326
†Rex's Alfontina of Mt. Ararat	G	196	Apr	886	42.09	6031	253
†Rex's Aqua of Mt. Ararat	G	171	Apr	796	37.05	4883	216
*†Rex's Nettie of Bolton	E	170	Apr	1069	50.26	6951	327
†Riveredge Alert's Donna	E	143	Apr	802	41.40	4650	218
†Riveredge Alert's Winsome	E	161	Apr	997	43.89	6278	274
†Riveredge Premier's Bella	G	196	Apr	624	36.85	4935	254
*Rosebud's Monsieur's Violet	A	162	Apr	1087	57.75	6313	330
*†Thatch Meadow Kornelia	C	157	Apr	1171	54.47	6455	293
*†Thatch Meadow Rhoda	C	121	Apr	1025	56.00	4638	240
*†Winsome Biserta	A	70	Apr	1032	57.40	2437	131
s. Brownlie Pioneer	D. Brownlie Radiant Biserta						
*†Wonderboy's Rosalind of Bolton	E	140	Apr	881	51.56	5036	275

Brown, Edward H., West Hartford, Conn. ARHT

*Thatch Meadow Joan	A	234	Apr	958	54.83	7866	401

Brown Ranch, Capitola, Calif.

*Santa Cruz Holliston Delilah	B	282	Apr	961	48.74	12375	580
*Santa Cruz Holliston Ida	A	286	Apr	848	46.47	11749	586
Santa Cruz Holliston Ultran	A	335	Apr	786	33.02	13800	555
*Santa Cruz Holliston Vanilla	C	248	Apr	1093	54.34	10615	496
Santa Cruz Holliston Wamba	C	365	Apr	424	21.46	12382	570

Brundige, Paul L., Elm Echo Farm, Columbus, Ohio. ARHT

*Cherry Hill Belle	A	174	Apr	760	34.83	5700	235
Way-Up-Farm Olive	A	274	Apr	633	28.75	7709	333
Welcome In Olive	A	253	Apr	475	18.77	7392	293

Brundige, W. P., Elm Echo Farm, Columbus, Ohio. ARHT

Sequella Annette of Elm Echo	G	76	Apr	1019	43.75	2526	104

Buckingham, S. McLean, Mount Fair Farm, Watertown, Conn. ARHT

†Debenture's Holly of Mt. Fair	G	26	Apr	837	33.93		
s. McDonald Farms Debenture	D. Golden Harvest Knight's Holly						
*Elm Tree Kathleen	A	178	Apr	957	41.16	6745	288
Falconer's Sarah Jane	D	132	Mar	908	35.79	4537	193
¶Girl's Hilda of Mount Fair	G	305	Mar	410	22.93	7624	391
*†Golden Harvest Hetty	A	30	Apr	1134	57.52		
s. Northshire Guernseyman	D. Gayhead's Hetty						
*Hilltop Butterfat Loretta	A	151	Apr	1102	47.76	6155	275
*†Mount Fair Annabella	A	69	Apr	1136	48.43	2715	118
s. Glynwood's Neptune Rosenda	D. Glynwood's Hepatica						
*Nobella of Mt. Fair	E	137	Apr	1262	53.03	6162	249
†Olympus' Monita of Mt. Fair	G	60	Apr	942	38.19	1854	77
s. Grassland Olympus	D. Monita of Mount Fair						
†Olympus' Violet of Mt. Fair	G	51	Apr	766	32.12	1260	53
s. Grassland Olympus	D. Violet D. of Rose Brier Farm 2d						
*Sand Beach Sal	A	139	Apr	913	40.54	5054	241
†Solanus of Mt. Fair	G	51	Apr	1071	54.53	1765	86
s. Bournedale Chieftain	D. Golden Harvest Bittersweet						
*†Violet D. of Rose Brier Farm 2d	A	33	Apr	1126	48.55	1220	52
s. Cherub's Atlas	D. Violet D. of Rose Brier Farm						

Campbell, Eleanor A., Valley View Farms, Deering, N. H.

Ann of Piscataquog	A	71	Mar	1510	80.07	3666	178
Comet's Delia of Piscataquog	B	119	Mar	1293	72.96	5290	284

Campbell, J. A., Oak Park Guernsey Farm, Amity, Oregon. ARHT

†Repeater's Ivie of Oak Park	B	100	Apr	1213	50.24	3909	156
s. Foremost Repeater	D. Valor's Pansy of Oak Park						
†Valor's Clara of Oak Park	F	80	Apr	1188	39.81	2892	97
s. Val Dasher's Royal	D. Blanche of Oak Park						

Chambers, A. H., Maple Lane Farms, Kingston, N. Y.

Maple Lane Designer's Emilee	G	219	Apr	850	49.39	7168	394
Maple Lane Designer's Lulu	G	204	Apr	838	48.21	6327	351
Maple Lane Frolic's Belle	E	152	Apr	831	47.13	4519	242
Maple Lane Frolic's Gem	E	199	Apr	881	51.50	6743	378
Maple Lane Frolic's Queen	F	243	Apr	835	50.03	7394	423
Maple Lane Steadfast's Joan	G	243	Apr	844	51.08	7560	423
Maple Lane Steadfast's Lucille	D	90	Apr	1143	58.31	3511	174

Clarke, Stanley & Margaret F., Portsmouth, R. I. ARHT

†Bailiwick Eve Royal	G	110	Apr	682	28.44	2731	117
†Bailiwick Model Leone	G	184	Apr	660	30.11	4281	189
†Bailiwick Model Miss	G	89	Apr	727	37.01	2284	116
†Bailiwick Model Moonflower	G	69	Apr	659	25.84	1521	61
s. Birchfield Moderator	D. Deershorn Silver Sunflower						
†Bailiwick Rose Royal	G	151	Apr	602	28.72	3385	157
*†Locust Valley Genta	D	305	Feb	13	.86	11712	571
†Rockland Betsy	G	305	Feb	181	9.80	7188	320
†Rockland Moderate Milkmaid	G	305	Mar	69	4.87	6580	304

Connecticut, University of, Storrs, Conn.

†Belma Bella Storrs	G	235	Apr	517	28.47	4710	230
†Billie Brenda Storrs	G	77	Apr	800	32.17	2090	88
†Cerise Cherry Storrs	G	164	Apr	608	29.14	3880	180
†Cobina Cedilla Storrs	F	204	Apr	539	26.81	5175	245
¶Nyda Nanette Storrs	G	203	Apr	619	30.30	4638	219
†Salome Serene Storrs	G	212	Apr	531	27.61	4716	243
*†Spooky Surprise Storrs	C	231	Apr	582	26.66	7759	361

Conroy, W. H., Mrs., Washington, Conn. ARHT

†Triumph's Silver Leaf	A	39	Apr	1129	55.67	1466	72
s. New Year's Triumph	D. Philip's Present						

Cooper, C. F., Lone Oak Farm, Wooster, Ohio. ARHT

*†Ann of Walnut Ridge	A	32	Jan	1364	66.85	1403	68
s. Gayhead's Aviator	D. Lady of Walnut Ridge						
*†Avalon Bonnie Jean	A	186	Mar	844	48.14	5560	288
†Brilliant Lady of M. D.	E	269	Mar	386	19.66	5560	275
*†East Vu Dotty	A	289	Mar	258	13.68	5662	259
¶Knight's Jewel of Old Homestead	A	170	Mar	792	33.26	4874	194
†Louis' Kathryn	A	205	Mar	645	35.15	5101	244
†McDonald Farms Diana	A	59	Mar	1809	75.99	3158	134
¶Pal Beauty of M. D.	E	305	Mar	260	13.98	6068	300
*Viola Hope of Wayside Farm	A	163	Mar	1192	50.19	7245	317
†Willow Brook's Annabel	C	112	Mar	1447	48.50	5754	238
Willow Brook's Fern	A	193	Mar	1213	47.33	8160	334
*Willow Brook's Maxine 2d	A	302	Mar	924	42.18	12667	574
†Willow Brook's Vernie	B	240	Mar	966	42.06	8632	395

Copper Gate Farm, Incorporated, Basking Ridge, N. J.

Afton's Iona Select	B	26	Apr	1154	52.53		
s. Afton's Select	D. Afton's Ingot						

Cox, Harry B., Est., Barnegat Ranch, Grass Valley, Calif. ARHT

†Barnegat Circe 2d	G	166	Apr	721	29.23	3924	173
*†Barnegat Cleo	A	71	Apr	1416	55.97	3148	130
¶Barnegat Fatima	G	222	Apr	454	19.78	3793	175
†Barnegat Flora	G	274	Apr	574	32.55	5036	257
†Barnegat Levana	G	155	Apr	665	29.28	3892	165
†Barnegat Maxim's Itea	G	154	Apr	840	36.05	4368	201
*†Barnegat Megara	C	69	Apr	1211	66.28	2602	131
†Barnegat Pearl 2d	G	58	Apr	1031	44.35	1914	79
†Barnegat Sabrina	E	274	Apr	480	20.52	5425	243
†Barnegat Sila 2d	G	305	Apr	386	16.24	6675	271
†Barnegat Vela 2d	G	44	Apr	1005	48.26	1419	68
s. Quail Roost Prince Paystreak	D. Barnegat Vela						

Cox, Louis S., Randot Farms, Methuen, Mass.

†Randot Faithmere	A	131	Apr	780	47.79	3848	226
s. Meredith Randot	D. Randot Faithful 2d						
†Randot Merebeth	F	109	Apr	771	36.93	3054	136
s. Meredith Randot	D. Randot Betty 2d						
*Randot Pansywin 2d	B	253	Apr	547	32.32	7278	395
Randot Suebelo	G	131	Apr	855	35.15	3986	166
s. Birchfield King Jubelo	D. Randot Sue 2d						

Craig, Walter, Craiglan Farms, Perkasie, Pa.

*Heroic's Goodness of Craiglan	C	125	Apr	1328	67.20	5844	288
Maple Lane Frolic's Gay Ona	D	178	Apr	983	55.94	6562	344

Crawford, Douglas J., Ladwood Farm, Holmdel, N. J. ARHT

Brooklawn's Heiress Flora	E	199	Apr	643	33.07	4946	240
Colore's June of Miller Farm	A	136	Apr	800	33.85	4095	160
Doris's Dawn of Orr Farm	A	150	Apr	741	40.55	4269	229
Fairacres Belle	A	45	Apr	1222	54.65	1724	77
s. Fairacres Beau Mack	D. Hepler's Edna						
Fairlawn Maxim's Flush	G	189	Apr	567	28.93	4260	206
Florham Prosperity	C	289	Apr	520	27.81	6119	277
Grand Mere Ultra Belle	A	355	Apr	298	17.02	6731	292
*Kay a Gordon	A	273	Apr	506	27.05	8026	354
Ladwood Elaine	G	271	Apr	572	36.40	6716	304
Maple Lawn Penelope	A	39	Apr	1359	56.98	1712	71
s. Horse Shoe Falls Colonel	D. Nesta of Maple Lawn Farms						
Merry Gem of Rose Lane	D	191	Apr	639	31.55	5043	233
Middletown's Maid	A	251	Apr	608	28.68	6719	270
Nancy's Julia Ann	A	333	Apr	163	8.38	9792	446
Phylis of Hickory Grove	A	243	Apr	357	18.71	4034	189
Shirley's Meadow Beauty	G	108	Apr	647	29.34	2460	99

Creaves, Katherine L., Finchley Manor Farm, Wauconda, Ill. ARHT

†Finchley Manor Almond	F	118	Apr	712	30.71	2834	116
†Finchley Manor Angela	G	282	Apr	800	42.33	7938	360
†Finchley Manor Delight	D	293	Apr	716	39.62	9026	479
†Finchley Manor Harmonie	B	305	Apr	708	35.34	10681	518
†Finchley Manor Iris	C	171	Apr	866	45.06	5950	301
†Finchley Manor Jewell	G	52	Apr	813	32.87	1332	53
s. Finchley Manor Monitor	D. Finchley Manor Pearl						
†Finchley Manor Katydid	F	118	Apr	823	41.24	3525	157
†Finchley Manor Marcine	D	46	Apr	1310	64.75	1886	93
s. Cesor Pharos' Marshall	D. Kathleen of Elgercon						
†Finchley Manor Moonlight	E	295	Apr	615	34.21	8368	420
†Finchley Manor Pearl	B	214	Apr	895	44.76	6818	344
†Finchley Manor Pert	E	302	Apr	740	38.13	7420	364
†Finchley Manor Queen	G	170	Apr	790	38.66	4831	221
†Finchley Manor Reverie	C	152	Apr	1410	59.26	7468	304
*†Finchley Manor Roberta	A	118	Apr	1016	47.25	4126	199
†Finchley Manor Victoria	G	84	Apr	965	44.70	2688	117
s. Cesor Pharos' Marshall	D. Kathleen of Elgercon						

Cullum, Allan M. & Kathryn R., Riveredge Farms, Reading, Pa.

Jeannie of Montfaucon	A	196	Apr	721	40.71	7356	379
*Midview's Blossom	A	283	Apr	1108	58.11	12597	607
*Welcome-In Natalie	A	205	Apr	1017	49.35	8379	380

Cullum, J. Barlow, Est., Riveredge Farms, Reading, Pa.

Fairland Dawn's Blanchette	A	165	Apr	711	30.94	6620	297
Princetta of White Hall	E	201	Apr	865	46.31	6715	341
Sapphire of Treweryn	D	230	Apr	728	37.13	7212	340

Davey, W. H., Gwenwilmar Golden Guernsey Farms, Chagrin Falls, Ohio. ARHT

Gwenwilmar April	E	161	Apr	1030	49.99	6399	288
Gwenwilmar Goldie	B	80	Apr	1189	42.22	3233	125
Gwenwilmar Prosperity's Pride	G	329	Apr	729	32.81	8279	335
*Gwenwilmar Triumph Lilly	C	192	Apr	703	46.26	4650	250
Highland Springs Jean	D	99	Apr	570	24.97	3704	153
Indian Sue	D	231	Apr	860	38.81	7173	299
Itchen's Sweet Pearl Cassie	E	115	Apr	747	35.13	3043	141
Traveler's Martha	C	104	Apr	1161	51.43	4468	196
*Venus of Penn Villa	A	187	Apr	705	38.92	5301	277

Davis, J. F., Willow Lane Farm, Livingston, Wis.

Diantha's Gussie of Willow Lane	A	177	Apr	1252	56.73	8404	341

DeNormandie, James, DeNormandie Farm, Lincoln, Mass. ARHT

Buttercup of Mountain Mowings	G	147	Apr	650	40.44	3343	181
Knolland Francine	E	222	Apr	609	28.57	5511	238
Lexford Phillis	G	167	Apr	729	40.80	4304	222
Lincoln Charming Twilda	G	164	Apr	735	30.90	4721	198
†Lincoln Delight's Cherry	G	120	Apr	627	28.25	2796	115
Lincoln France	G	157	Apr	826	44.21	4795	236
Lincoln Loyal Nancy	E	202	Apr	943	45.75	7189	323
†Lincoln St. Dimple	F	172	Apr	841	45.27	6002	298
†Matlock Fair Peggy	E	118	Apr	1083	44.42	4375	184
Matlock Fair Valentine	F	228	Apr	904	34.38	7103	263

DeNormandie, Robert L., DeNormandie Farm, Lincoln, Mass. ARHT

†Lincoln Charming Molletta	G	88	Apr	658	30.05	2140	92
†Lincoln Fair Mayflower	F	227	Apr	913	40.65	7579	312
†Lincoln Loyal Claire	G	150	Apr	670	34.58	3795	187
†Lincoln Loyal Sunflower	F	96	Apr	905	38.48	3141	131
†Lincoln St. Mollie	E	305	Apr	18	.95	9294	450

de S. Canavarro, Helen A., Erinton, Queenstown, Md. ARHT

*Contender's Marchioness	C	53	Apr	1625	60.63	2884	107
s. Broadland Contender	D. Mintmaster's Patricia						
Erinton Baronessa	G	61	Apr	850	40.48	1738	74
Erinton Dearie	G	34	Apr	998	46.54	1134	52
s. Broadland Champion	D. Homestead Foremost Darlin						
Erinton Principalia	G	30	Apr	939	40.76		
s. Broadland Champion	D. Contender's Princessa						
Erinton Sunbeam	G	271	Apr	753	36.55	7265	331

Dodge, Boynton, Stuart View Guernsey Farm, Ellensburg, Wash. ARHT

†Belle of Midvalley	E	46	Jan	670	31.25	1008	50
s. Bonneville Pat	D. Bounder's Queen of Midvalley						
*†Governor's Joy	A	305	Mar	156	10.51	10219	550
†Stuart View Charlotte	G	18	Jan	419	20.07		
s. Chuckanut Lynwood	D. Pride's Pauline of Stuart View						
†Stuart View Gayle	G	295	Feb	501	27.09	7744	392
†Stuart View Linda	F	25	Jan	799	35.97		
s. Linwood's Harmony	D. Stuart View Cinderella						
*†Stuart View Minnett	E	32	Jan	1035	57.18	1073	59
s. Alford Farm Pride's Butterfat	D. Minnie of Clara Cooper Farms						

Dodge, Henry M., Elmbrook Farm, Perrysburg, Ohio. ARHT

Burgo's Julia of Cedar Grove	G	74	Apr	1192	40.05	2895	109
s. Starbuoy's Burgomaster	D. Judy of Cedar Grove						
Darling Dimples of Woodside	E	169	Apr	959	47.21	6354	306
Dolly of Walnut Ridge	E	176	Apr	1115	47.86	7450	300
†Fireside Royal Lillian	E	271	Apr	302	17.45	4266	221
¶Franchester Saint Woodbine	G	208	Apr	700	33.12	5358	251
Lone Pine Ina	G	173	Apr	685	31.12	4554	200
†Oakleaf Polly	A	274	Apr	579	26.10	6690	320

Polly of Walnut Ridge	E	175	Apr	1100	44.23	7084	270
Ricmere's Dream	A	148	Apr	734	38.33	4551	223
Riegeldale Barnard's Bema	G	78	Apr	1203	52.48	3067	128
s. Riegeldale Mck. Barnard	D. Riegeldale King's Bema						
Riegeldale Emory's Beth	G	199	Apr	706	34.28	6225	284
*†Riegeldale Mck. Fannie	A	226	Apr	589	31.85	5329	274

Dodson, Otis R., Goose Valley Farms, Colonial Park, Pa. ARHT

Blanche of Goose Valley	G	186	Apr	762	40.88	5505	284
Goose Valley Abigale	G	349	Apr	620	36.55	8679	437
Goose Valley Belle	F	141	Apr	1122	58.15	5228	256
Goose Valley Colza	G	267	Apr	539	29.20	5397	286
*Goose Valley Kate	C	276	Apr	717	39.81	8143	412
*Goose Valley Net	C	151	Apr	1015	51.69	5272	258
*Goose Valley Patricia	C	118	Apr	1069	54.56	4410	193
Goose Valley Xmas	E	174	Apr	948	51.60	5747	297
Nell of Goose Valley	G	141	Apr	1020	52.44	4953	237

Dommerich, Alex. L., Wildwood Farm, Greenwich, Conn.

*†Anne of Wildwood	A	159	Apr	997	48.67	5992	326
Sweetheart of Wildwood	G	161	Apr	159	9.69	4100	232
*†Tippy of Wildwood	B	90	Mar	991	48.78	3301	166

Douglas, Edith M., Spring Farm No. I, Tilly Foster, N. Y. ARHT

¶Stadacona Ben's Ruby	G	305	Apr	306	19.73	5341	305
Stadacona Bromine	G	345	Apr	471	24.07	6192	303
†Stadacona Bunty	G	163	Apr	799	37.79	4866	225
¶Stadacona Julia	E	215	Apr	709	37.13	6025	316
†Stadacona Lillian	G	186	Apr	787	43.36	5358	287
†Stadacona Lucile	G	199	Apr	668	33.56	4933	237
*Stadacona Regina	D	223	Apr	698	49.66	6292	404
Stadacona Rixie	G	172	Apr	634	36.28	3965	203

Douglas, Elizabeth, Est., Spring Farm No. I, Tilly Foster, N. Y. ARHT

†Stadacona Cecile	G	305	Feb	353	22.98	6271	297
†Stadacona Queen Vic	G	305	Feb	268	15.14	7531	386
†Stadacona Queen Victoria	G	305	Jan	12	.90	6143	311

Drake, L. J., Rock Creek Farm, Plano, Ill. ARHT

*†Corium Slogan's Nectar	A	75	Mar	1145	46.95	3076	126
s. Langwater Slogan	D. Corium Pride's Kanita						
*†Corium Ultivan Maud	A	98	Mar	1060	53.00	3597	178
s. Corium Ultimas' Ivanhoe	D. Corium Pride's Joyce						
*†Farmhill R. Chloe	A	85	Mar	1147	53.92	3228	152
s. Green Meadow Royal	D. Guern-Zalee Four Leaf Clover						
*†Gayhead's Beth	A	73	Mar	1585	61.02	3773	149
s. Langwater Colonial	D. Gayhead's Bella						
*†June Thorn of Antioch Heights	A	136	Mar	716	32.51	4411	198
*Lockshore Springtime	A	297	Mar	814	40.01	10997	513
*Merry Top's Artless	A	351	Jan	187	10.40	14640	673
*†New Hope Gardenius's Susan	A	35	Mar	1549	70.48	1718	78
s. Langwater Gardenius	D. New Hope Miladdie's Susan						
†Rock Creek Clida	F	260	Feb	766	38.08	7121	335
†Rock Creek Diana	G	62	Mar	1099	52.23	2443	114
s. Langwater Alexander	D. Langwater Damask						
*Rock Creek Fanciful	A	226	Mar	1083	61.73	10999	569
†Rock Creek Fladora	F	145	Mar	1000	43.01	4952	222
†Rock Creek Flaki	G	215	Mar	715	32.19	5674	251
*†Rock Creek Flashette Susan	A	290	Mar	796	42.23	10272	504
*†Rock Creek Flash's Valencia	A	262	Mar	687	40.89	8554	420
*Rock Creek Forester's Susan	A	260	Mar	806	46.78	9900	515
*†Rock Creek Jube	B	141	Mar	921	42.40	4876	221
†Rock Creek June Rose	G	46	Mar	1612	63.68	2172	85
s. Rock Creek Petros	D. Rock Creek Jube						
†Rock Creek Levity	G	305	Mar	716	33.16	11900	540
†Rock Creek May Rose	G	88	Mar	913	43.82	2741	140
s. Mount Hope Reaper	D. Rosemount Fanny May						
†Rock Creek Milkmaid	G	38	Mar	109	41.29	1204	48
s. Rock Creek Petros	D. Rock Creek Milky Way						
*Rock Creek Milky Way	E	365	Mar	987	61.22	15674	885
†Rock Creek Nasus	G	217	Mar	970	49.98	7037	341
*†Rock Creek Nola	E	87	Mar	1213	47.33	3498	142
s. Antietam Country Bond	D. Corium Slogan's Nola						
*†Rock Creek Parisian	C	305	Mar	340	18.55	13191	662
†Rock Creek Penny	G	69	Mar	1075	42.48	2325	92
s. Langwater Pretor	D. Rosemount Fanny's Levity						
†Rock Creek Prelena	G	95	Mar	1225	51.70	3709	157
*Rock Creek Preta	C	284	Mar	795	40.97	10700	507
†Rock Creek Pretense	G	109	Mar	1052	42.08	3950	163
†Rock Creek Pretor's Lady	D	64	Mar	1528	60.21	2790	119
s. Langwater Pretor	D. Rock Creek Flash's Valencia						
*†Rock Creek Pretor's Sally	C	276	Mar	727	38.99	9722	468
*†Rock Creek Princess Rose	A	65	Mar	1088	48.43	2190	104
s. Rosemount Climax	D. Rock Creek Flash's Princess						
*†Rock Creek Queen Mary	B	80	Feb	826	41.24	2409	124
*†Rock Creek Reaper's Kiki	B	167	Mar	792	32.87	7232	286
*†Rock Creek Reaper's Violet	C	53	Mar	1316	54.09	2328	95
s. Mount Hope Reaper	D. Rex's Violet						
*†Rock Creek Royal Susette	C	182	Mar	938	40.34	6395	274
*†Rock Creek Royal Vera	E	282	Mar	810	41.75	8360	404
†Rock Creek Springtime	F	70	Mar	1498	55.43	2005	119
s. Mount Hope Reaper	D. Lockshore Springtime						
†Rock Creek Suzanne	G	76	Mar	1266	53.83	3016	129
s. Langwater Pretor	D. New Hope Gardenius's Susan						
†St. James Count's Lilac	G	88	Mar	1260	54.85	3487	166
s. St. James Prince's Count	D. St. James Prince's Leila						
*Starr Farm Anne	A	365	Mar	360	16.94	13268	579
*†Starr Farm Cynthia	A	303	Jan	414	26.51	8829	454
*†Thatch Meadow Lassie	A	108	Mar	1164	56.02	4331	205
*†White Oak Chow Select	A	182	Mar	837	44.78	5419	286
*†Wood Lawn Count's Queen	A	251	Mar	629	31.77	8511	402

Duff, W. F. & Son, "Duffields," Lebanon, Ind. ARHT

†Duffield Donald's Sally	G	147	Apr	733	37.40	3796	180
s. Duffield Donald	D. Belvora Sally						
†Duffield Grace	G	232	Apr	514	27.54	4861	229
†Duffield King's Bernice	G	147	Apr	867	35.98	4184	164
¶Duffield King's Cora	G	201	Apr	705	37.30	4595	227
†Duffield King's Edith	A	61	Apr	1450	58.29	2999	124
s. Kenfleur's King George	D. Belvora Daisy Lee						
¶Duffield King's Leta	G	200	Apr	685	32.29	4595	201
†Duffield King's Patty	G	152	Apr	846	38.53	3935	171
†Duffield King's Pride	G	152	Apr	591	33.43	2924	150
†Duffield King's Rose	G	121	Apr	983	40.31	3649	149
†Duffield King's Topsy	G	132	Apr	661	27.85	2947	121
†Duffield King's Virgie	G	80	Apr	738	28.45	1982	74
s. Normandy Coronet King	D. Duffield King's Virginia						

du Pont, Pierre S., Longwood Farms, Kennett Square, Pa. ARHT

*Longwood Kate	A	90	Apr	1081	55.27	3314	162
s. Broadland Tarzan	D. Longwood Gentle						
*Longwood Mignon	B	361	Apr	302	15.59	10945	488
*Longwood Necklace	C	145	Apr	1023	51.91	5823	281
Longwood Opportunity	F	253	Apr	772	42.66	7239	353
Longwood Orange	G	365	Apr	137	9.31	9498	538
Longwood Pacemaker	G	346	Apr	539	33.01	7403	392
Longwood Paddy	F	249	Apr	745	42.95	7163	364
Longwood Palm	G	299	Apr	623	33.52	7544	353
Longwood Pandora	G	239	Apr	566	33.36	5318	272
Longwood Panhandle	G	350	Apr	646	35.41	8150	397
Longwood Pansey	G	365	Apr	20	1.22	9236	448
Longwood Papoose	G	207	Apr	758	39.88	5786	268
Longwood Parade	F	160	Apr	901	47.26	5073	251
Longwood Paramount	G	277	Apr	675	36.76	6739	348
Longwood Parasite	G	229	Apr	653	36.03	5392	290
Longwood Parcel	G	245	Apr	681	40.80	5514	308
Longwood Patience	G	208	Apr	662	37.41	4984	311
Longwood Patricia	G	150	Apr	859	39.38	4279	177
Longwood Patroness	G	185	Apr	763	39.76	5105	248
Longwood Pearl	G	110	Apr	1039	56.96	4051	193
Longwood Pecan	G	110	Apr	710	31.61	2723	119
Longwood Peggy	G	110	Apr	810	45.52	3019	157

Earling, Albert J., Lea Farm, Salisbury, Conn. ARHT

*Green Meads Lady Thelda	A	76	Apr	1751	76.88	4242	180
s. Langwater County Squire	D. Green Meads Queen Thekla						
Lea Lady Jayn	G	121	Apr	782	44.89	3337	175
Lea Lady Theda Bara	F	243	Apr	780	37.22	7180	349
Richmont Eyre	G	49	Apr	954	42.93	1440	65
s. Green Meads Napoleon	D. Richmont Jubilant Adelle						

Eby, Mervin, Lookwell Farms, Elkhart, Ind. ARHT

†Buttercup of Floral Drive	G	213	Apr	827	43.03	6896	310
Caumsett Atlantic Girl	D	133	Apr	1100	49.06	5481	233
s. Butler Island May Royal	D. Caumsett Lady Slipper						
*Excalibur's Lola of Maple Row	A	332	Apr	1091	58.62	13765	759
Gerard's Brenda	F	289	Apr	584	31.00	7725	376
Gerard's Corbena	E	182	Apr	579	28.67	4316	215
Gerard's Iola	F	289	Apr	573	28.31	6924	340
*Golden Arrow Regina	A	196	Apr	1160	52.24	8500	412
*Lookwell Ritzie	A	231	Apr	1434	52.07	12421	447
*Lookwell Wonder Blossom	A	231	Apr	940	35.75	10053	402
Lookwell Wonder Mable	G	266	Apr	763	31.08	8506	359
*Nan of Buchanan	A	255	Apr	707	40.59	7866	433

Emerson, Anne P., Brooklandwood Farms, Brooklandville, Md.

*Bonnie Blink Gay Lady	A	250	Apr	1169	58.80	11278	540
Brooklandwood Carolyn	F	213	Apr	766	42.10	5999	305
Brooklandwood Flower Girl	F	152	Apr	1220	57.26	6665	304
Brooklandwood G. Lovely	G	213	Apr	676	37.32	5129	269
*Brooklandwood Golden Girl	B	114	Apr	1322	63.10	5374	254
Brooklandwood Golden Milkmaid	E	251	Apr	734	41.66	7140	435
Brooklandwood Golden Nan	E	233	Apr	699	38.83	5983	328
Brooklandwood Golden Patricia	D	174	Apr	1131	59.72	7142	391
Brooklandwood Miss Patricia	E	78	Apr	1100	48.87	2815	122
s. Aiyukpa Golden Marmion	D. Love's Patricia						
Brooklandwood Sue	G	209	Apr	884	42.02	6095	272
*Brooklandwood Vivacious	A	132	Apr	1233	61.55	5655	257
Flint Ledge Fritzi	A	123	Apr	1570	70.38	6703	273
Gabriel's Mamie	C	90	Apr	1257	51.95	3624	153
s. Langwater Gabriel	D. Brooklandwood Mamie						
Gabriel's Veronica	E	204	Apr	845	43.01	6289	298
Marvel's Faith	A	128	Apr	1329	71.24	5878	287

Erny, Charles G. & Nolen, James A., Mill Creek Farm, Plymouth, Pa.

Adonis' Ultra Inez	G	121	Apr	765	40.24	3563	183
Dark Hollow's Marietta	F	61	Apr	926	41.41	1936	84
s. Foremost Cornelius	D. Witchwood Minette						
Gay Lad's Bloom of Honey Brook	G	172	Apr	785	38.63	5092	240
Honeysuckle of Honey Brook	G	104	Apr	816	39.49	3100	144
s. Honeysuckle's Valor	D. Ruth's Fancy of Norwood						
Marshallvale Jewel	D	59	Apr	1505	60.22	2913	121
s. Marshallvale Valor	D. Marshallvale Joanna						
Marshallvale Maggie	D	105	Apr	927	44.81	3841	177
s. Marshallvale Valor	D. Marshallvale Madge						
*Miller's Red Lock	A	26	Mar	1203	48.87		
s. Klondike Royal Count	D. Miller's Golden Lock						
Quincy Cyrilla	C	61	Apr	1088	50.96	2478	111
s. Rockingham Bright Star	D. Quincy May Grace						
Stonehouse Merit	F	182	Apr	787	34.98	5432	237

Evans, Dick, Hickory Hill Farm, Ashland, Ky.

Hickory Hill's Belle Forward	G	362	Apr	469	24.66	8116	397

Evans, Samuel J., Evans' Dairy, Hurffville, N. J. ARHT

Bright Lad's Maria	G	31	Apr	1260	66.44	1294	68
s. Bright Lad's Countryman	D. Langricola's Marie						
Bright Lad's Rose Ann	G	33	Apr	888	47.27	951	50
s. Bright Lad's Countryman	D. Sharon Rose of Brockton						
Bright Lad's Sharon Rose	G	321	Apr	473	29.53	6851	361
Evanbrook's Daisy	G	202	Apr	803	42.09	5898	296
Evanbrook's May	G	211	Apr	790	42.21	6254	319
Freddie Lad's Amelia	G	116	Apr	842	43.90	3268	155
Premier's Celia's Mildred	B	313	Apr	617	34.15	9107	432
*Royal's Amelia	A	206	Apr	874	47.47	7567	367
Woodman's Melody	F	54	Apr	1289	71.68	2258	125
s. Woodman	D. Brookmead's Melody						

Fairoaks Farm, Incorporated, Saylesville, R. I. ARHT

†Fairoaks Ranger's Gold	G	243	Apr	364	19.27	3780	184
†Hope's Red Wing's Judy	A	117	Apr	788	42.41	3585	180
†Shamrock Bonny Faith	A	103	Apr	849	37.65	3309	146
†Stonecliff Fay	D	118	Apr	791	39.74	3610	159
Tamworth Joy	A	271	Apr	175	10.50	5245	260

Ferguson, R. H., Walnut Grove Farm, Kirkwood, Pa.

Walnut Grove Divine	G	49	Apr	1221	54.95	1941	87
s. Walnut Grove Crusader	D. Dixie of Walnut Grove						
Walnut Grove Dorothy	E	35	Apr	1199	55.79	1388	64
s. C. F.'s Rilma Miracle King	D. Victoria of Walnut Grove						
Walnut Grove Minnie Ha Ha	E	53	Apr	1112	55.05	1895	93
s. C. F.'s Rilma Miracle King	D. Minnie Lee of Walnut Grove						

Florida Agricultural Experiment Station, Gainesville, Fla.

Klondike Kipsie	G	322	Apr	320	16.02	5902	294

Fox, F. E., Waukesha, Wis. ARHT

†Fox's Angela of Waukesha	G	232	Apr	427	19.36	4319	187
†Fox's Ann of Waukesha	G	305	Nov	368	18.11	7198	299
s. St. James Philosopher's Vernon			D. Fox's Annie of Waukesha				
†Fox's Babe of Waukesha	G	213	Apr	446	21.14	4292	196
¶Fox's Floie of Waukesha	F	293	Nov	346	17.07	4716	220
s. Langwater Slogan			D. Flo of Victory Noll				
†Fox's Josephine of Waukesha	F	305	Apr	40	2.30	6760	352
†Fox's Lulubelle of Waukesha	G	305	Oct	110	5.70	4662	223
s. Chequamegon's Admiral			D. Cohirk's Glory Belle				
†Fox's Madeline of Waukesha	G	305	May	225	11.27	6784	329
†Fox's Susie of Waukesha	G	293	Apr	340	15.51	4876	203
¶Fox's Vera of Waukesha	E	305	Apr	197	10.68	5929	288
†Fox's Verna of Waukesha	F	228	Apr	394	18.17	4012	173

Fox, F. E. & Son, Waukesha, Wis. ARHT

Ace's Lady Julie	F	175	May	438	23.35	3151	167
s. Inga's Ace			D. Oak Grove Lady				
†Fox's Virginia of Waukesha	G	171	May	501	29.68	3503	207
s. St. James Philosopher's Vernon			D. Fox's Vivian of Waukesha				

Fretz, William F., Fritzlyn Farms, Pipersville, Pa. ARHT

*†Fritzlyn Heiress	A	305	Feb	199	11.14	7945	362

Gaylord, E. K., Gaylord Guernsey Farms, Oklahoma City, Okla.

Diavolo's Bell of Milky Way	A	356	Apr	183	10.98	11591	639
*Gaylord's Bequest of Fortune	A	365	Apr	312	14.68	12830	589
Gaylord's Dainty of Val	C	365	Apr	202	10.05	11306	521
Gaylord's Dexter's Delight	C	213	Apr	998	49.32	7260	349
Gaylord's Duke's Ideal	D	175	Apr	1025	44.73	5852	243
Gaylord's Duke's Marcia	E	345	Apr	807	41.75	10616	510
*Gaylord's Nona Val	A	365	Apr	162	7.88	12132	587
Gaylord's Onyx	F	184	Apr	1010	45.88	6331	274
Gaylord's Pauletta	G	365	Apr	171	8.50	11403	549
Gaylord's Quilly	F	167	Apr	1195	63.38	6918	305
Gaylord's Sequel's Harmony	E	348	Apr	778	38.46	9592	471

Geer, Walter, Sunny Lea Farm, Washington, Conn. ARHT

†Ladderlook Honoria 2d	C	187	Apr	795	33.42	6128	260
*¶Ladderlook Minerva 3d	A	305	Apr	368	15.27	9841	405
†Ladderlook Minorca 4th	A	34	Apr	1096	42.74	1214	47
s. Langwater Zouave			D. Ladderlook Minorca				
Princess Mab of Sunny Lea	G	246	Apr	651	31.60	7400	350
†Sarahanna	A	33	Apr	1544	71.06	1661	76
s. Wyebrook Happy Lad			D. Sarah of Clearview				

Gile, Albion L., Chicona Farm, Chinook, Wash.

*†Beryl of Chicona	A	303	Mar	243	12.16	11384	478
Butter-rose of Chicona	G	323	Mar	792	37.42	8929	405
*†Dale of Chicona	B	91	Mar	1218	58.01	3832	168
s. Chicona Byrne			D. Dagna of Chicona				
†Dell of Chicona	A	281	Mar	556	31.33	7596	387
*†Lachesis of Chicona	A	240	Mar	589	34.69	6924	377
*†Peggy of Chicona	C	301	Mar	670	40.61	9888	546
Peridot of Chicona	A	155	Mar	1046	49.51	5614	253
s. Chicona Brandon			D. Pyrola of Chicona				
*Pippa of Chicona	A	301	Mar	886	53.97	10237	600
*†Prairie Bloom Selma	A	96	Mar	1427	52.09	4224	167
s. Chicona Houdan			D. Selma's Sylvia of Waldo Hills				

Gilpin, Douglas, Kennett Square, Pa. ARHT

Niplig Jewel	F	255	Apr	846	42.83	7707	383

Gluek Brewing Company, Minneapolis, Minn. ARHT

Cesor Maxim's Norma	G	184	Apr	443	26.99	3287	166
*†Gluek Farm Cornelia	A	87	Apr	804	38.77	2618	122
s. Boulder Bridge Supreme			D. Gluek Farm Coronet				
Gluek Farm Emily	G	313	Apr	600	34.82	8063	372
Gluek Farm Hildred	F	321	Mar	264	13.51	7763	337
Gluek Farm Jane	F	361	Feb	390	17.79	9536	413

Great Hopes Farms, Incorporated, Centerville, Md. ARHT

†Broadland Janice	A	283	Apr	441	23.25	6716	322
Butter Boy's Jenny Lass	B	169	Apr	741	31.44	5643	252
†Everdale's Royal Music	A	146	Apr	816	33.13	4833	209
*†Great Hopes Grace	E	106	Apr	722	30.18	2819	118
*†Great Hopes Remembrance	A	182	Apr	683	31.52	5504	258
*†Great Hopes Remma	D	45	Apr	1029	46.64	1515	68
s. Bright Lad's Regulus			D. Supreme's Antoinette				
†Great Hopes Rilla Mae	G	305	Apr	357	19.62	7159	341
†Great Hopes Rita	G	305	Apr	477	22.74	7203	307
*Great Hopes Roberta	D	143	Apr	849	40.28	4591	213
†Great Hopes Rosie	G	305	Apr	100	4.93	6204	273
†Spring Cove Marion	G	276	Apr	391	23.62	4781	238
†Spring Cove Martha	G	62	Apr	694	28.47	1431	55
s. Broadland Luxor			D. Spring Cove Mary				
†Spring Cove Mary	B	134	Apr	742	32.61	3900	171
*†Spring Cove Matilda	E	227	Apr	565	31.16	5286	257

Green, N. W., Greenhutch Dairy Farm, De Land, Fla. ARHT

*Foremost Max's Mistress Girl	A	86	Mar	1344	69.67	3699	206
*Standard's Maxie Girl	A	78	Mar	1247	63.63	3158	153
†Steed's Maxim's Beauty	D	305	Mar	425	24.27	6771	361

Green, N. W. & Sons, Greenhutch Dairy Farm, De Land, Fla. ARHT

Dora's Ultra Daisy	G	78	Mar	1093	52.60	3067	139
Fitz's Milk Maid	A	91	Mar	1061	48.74	3188	145
Flossie of Belmont View	A	141	Mar	639	36.08	4726	252
s. Wanda's Sentry of Garden Creek			D. Clarabelle of Belmont View				
†Marie's Ultra Topas	F	219	Mar	340	18.82	3350	164
¶Minuet's Jewel	G	305	Mar	233	13.15	5916	290

Hahn, E. V., Eagle Crest Farm, Clermont, Ind. ARHT

†Eagle Crest Martha's Mystery	F	27	Mar	471	28.25		
s. Franchester Star Gazer			D. Harvester's Martha				
†Franchester Star Drift	F	305	Apr	359	20.65	5182	276

Halford, E. J., Elbow Creek Farm, Visalia, Calif. ARHT

† Cooper's Faenza	A	105	Apr	879	40.54	3159	145
†Old Homestead's Annette	A	46	Apr	1084	47.62	1646	67
s. Bonneville Prestor			D. Old Homestead's Angela				
*†Western Glow Butterfat Lilly	B	157	Apr	1287	61.14	7007	328

Hall, Ivory A., Portland Farms, South Portland, Maine. ARHT

†Polly Ann Liberty	A	305	Jan	109	8.54	6897	441
Portland Chieftain's Betty	F	257	Mar	472	33.22	4790	330
s. Alfalfa Farm Chieftain			D. Betty of Orleans Meadow Farm				

Hall, S. C., Portland Farms, South Portland, Maine. ARHT

*†Portland Confident's Harriet	D	160	Mar	860	48.81	4732	254
s. Argilla Confident			D. Patrician's Hazel of Portland				

Hanson, Carl, Evergreen Farm, Barnum, Minn. ARHT

†Evergreen's Sweet Lass	C	149	Apr	760	37.27	4620	254
*†Rose Hill Alberta	A	133	Apr	887	44.75	5060	250
*†Rose Hill Lady Alberta	A	155	Apr	874	34.98	5533	219
s. Boulder Bridge Sovereign			D. Comet's Alberta of Rose Hill				

Hardin, R. R., Hardin Farm, Washington C. H., Ohio. ARHT

†Cavalier's Star	C	63	Apr	1198	53.33	2511	108
s. Edinham's Cavalier			D. Edinham Farm Ann				
†Edinham's Princess Rose	C	121	Apr	1131	57.00	5047	237
*†Edinham's Violet	A	121	Apr	963	41.45	4391	193
†Glade Run Venus	A	122	Apr	858	46.43	3931	186
s. Gold Bloom's Apollo			D. Maud of Cold Spring Run				
*†Glenco Indian Prudence	A	120	Apr	1174	52.39	4994	227
Puritan's Good Girl	B	121	Apr	801	45.28	3527	182
†Warel Nymph	B	70	Apr	1235	52.62	2825	117
s. Gayhead's Noble			D. Gay Boy's Bonnie				
†Welcome-In Minona	A	41	Apr	1045	50.62	1429	69
s. Langwater Duvaux			D. Welcome-In Mermaid				

Hawkins, L. A., Silver Forest Farms, Silver Creek, N. Y. ARHT

Maple Lane Ella	A	139	Apr	1011	51.70	5009	253
†Maple Lane's Mazie	B	185	Apr	719	37.90	4901	255
†Yeoman's Labelle	F	33	Apr	1152	49.55	1236	53
s. Coronation Yeoman			D. Rex's Labelle				

Hawkins, W. T., Marhawk Farm, Batavia, Ill.

†Carol's Pet	A	50	Apr	1334	65.50	2196	107
s. Wilbedotte Carol			D. Wilbedotte Pet				

Hayes, Kent B., Meadow Lodge Farms, Oklahoma City, Okla.

Meadow Lodge Honeydew	G	295	Apr	976	56.06	10227	573
Meadow Lodge Melbetta	G	124	Apr	1039	59.02	4676	249
*Meadow Lodge Modiste	B	90	Apr	1595	70.66	5152	224
Meadow Lodge Queen Bess	G	213	Apr	873	49.46	7019	377
Meadow Lodge Queen Dena	G	149	Apr	1098	47.78	5811	259
Meadow Lodge Queen Joyce	E	90	Apr	1166	53.77	3915	171
Meadow Lodge Queen R. Betty	G	197	Apr	909	49.83	6503	350
Meadow Lodge Queen R. Glow	F	130	Apr	752	37.95	4156	192
Meadow Lodge Queen R. Jubilee	G	152	Apr	968	61.03	5676	347
Meadow Lodge Queen R. Susan	G	274	Apr	952	50.97	8163	427
Meadow Lodge Queen R. Yvonne	G	180	Apr	682	39.47	4697	266
*Meadow Lodge Rapture	E	365	Apr	409	24.03	13096	705
Meadow Lodge Rex's Dora	D	158	Apr	722	42.07	4830	262
Meadow Lodge Rex's Susie	G	365	Apr	1046	51.18	13366	613
*Meadow Lodge Roberta	D	365	Apr	560	36.33	13254	755
*Moonlight's Gentian	A	195	Apr	1323	66.94	9669	517

Hebbard, H. E., Mr. & Mrs., Almo Farm, Freedom, N. H. ARHT

†Almo Blossom	G	53	Apr	906	36.72	1614	65
s. Argilla Fairview's Philosopher			D. Ultra's Bloom of Haven Hill				
†Dreamwold Ruby Bell	E	143	Apr	846	38.07	4355	184
s. Argilla Raider			D. Dreamwold Rubydell				

Heiby, C. J., Batavia, Ohio. ARHT

Spot of Cedarcrest	E	365	Apr	451	21.82	10863	494

Henschen, Ray, Saint Marys, Ohio. ARHT

Rosa Springs Peggy	C	62	Apr	973	51.52	1988	99
s. Franchester Samoan			D. White Springs Peggy				

Henschen, Ray & B. W., Saint Marys, Ohio. ARHT

Brookside's Golden Charity	E	159	Apr	898	49.07	5210	266

Higgins, Charles A., South Brook Farms, Kennett Square, Pa. ARHT

Brian Boru Lucinda	D	42	Apr	1412	61.30	1913	83
s. Franchester Noble Prince			D. Brian Boru Sunny's Patricia				
King's Andrea of Mt. Ararat	G	239	Apr	957	40.22	7342	320
King's Astra of Mt. Ararat	G	120	Apr	1043	47.18	4171	174
Mt. Ararat's King's Amethyst	G	213	Apr	840	43.45	5984	298
Niplig's Dottie's Reward	G	60	Apr	1345	52.07	2529	102
s. Niplig			D. Maxwelton Dottie Dutton's Reward				
Niplig's Max Dottie	G	141	Apr	983	43.76	4615	205
Spar Hill Dandelion	E	353	Apr	828	38.10	10700	472
Thatch Meadow Susanna	B	237	Apr	760	35.28	7124	325
Valiant's Anna of Mt. Ararat	G	164	Apr	1034	42.93	5728	242

Hill, J. S., Croasdaile Farms, Durham, N. C. ARHT

Clear Springs' Princess Betty	G	172	Mar	596	30.65	3846	194
Croasdaile's King C. Fannie	G	226	Mar	754	41.29	6101	299
*Croasdaile's Maxim's Ann	A	134	Mar	1236	58.86	5717	256
*Croasdaile's Maxim's Reba	E	116	Mar	932	42.63	3837	181
Croasdaile's Princess Cathy	G	93	Mar	880	46.29	2782	128
Croasdaile's Princess Dolly	F	286	Mar	765	43.65	7579	380
Croasdaile's Princess Edith	G	172	Mar	664	40.99	4083	242
Croasdaile's Princess Fairy	G	193	Mar	662	40.53	4461	240
Croasdaile's Princess Roda	G	201	Mar	685	42.23	4798	274
Croasdaile's Princess Violet	G	257	Mar	636	38.46	5852	320
*Quail Roost Brilliance	A	336	Mar	761	45.92	10113	522
*Wakefield June	B	361	Mar	335	22.73	8772	486

Hill, J. S., Hillandale Dairy Farms, Durham, N. C. ARHT

*Hillandale Golden Lily	B	57	Mar	1230	51.55	2262	99
s. Croas Daile's Goldenrod			D. Croas Daile's Sam's Easter				
*Hillandale Golden Margaret	E	109	Mar	1089	56.65	4142	204
*Hillandale Ideal Princess	E	152	Mar	889	48.50	4938	274
*Hillandale Majesty's Beauty	C	31	Mar	1298	63.60		
s. Quail Roost Maxim's Majesty			D. Croas Daile's Beatrice				
Hillandale Majesty's Bride	D	158	Mar	573	33.68	3579	198
*Hillandale Majesty's Diana	E	132	Mar	951	57.38	4417	247

Hillandale Majesty's Effie	F	183	Mar	817	45.64	5365	304
Hillandale Majesty's Lassie	F	259	Mar	464	26.87	4290	228
*Hillandale Majesty's May	A	158	Mar	1004	56.25	5709	300
Hillandale Maxim's Mayfair	G	336	Mar	720	39.02	8793	440
*Hillandale Sparkling Jewel	D	356	Mar	674	35.73	9955	508
*Hilltop Butterfat Rika	D	209	Mar	646	40.96	5554	324
*Isabel of Clover Farm	A	365	Mar	900	53.10	12770	680
Mo-La-Jac Gypsy Rose	B	320	Mar	723	51.45	9541	611
Riegeldale Benjamin's Cerelia	G	365	Mar	436	25.77	10447	557
Riegeldale Emory's Dame	F	91	Mar	921	51.77	2702	163
s. Riegeldale Melba's Emory		D. Riegeldale Governess					
*Ruayne Merrymaker's Hannah	A	46	Mar	1245	58.28	1815	88
s. Quail Roost Maxim's Merrymaker		D. Foremost Hannah					
*Wakefield Naomi	A	168	Mar	960	51.79	5573	293

Hill, J. S., Wakefield Farm, Wake Forest, N. C. ARHT

*Coker Double Helen	A	244	Mar	1180	72.73	10064	589
*Hopeworth Beatrice	C	227	Mar	651	37.91	6138	366
*Wakefield Bell Rose	A	269	Mar	706	36.46	10843	509
*Wakefield Generous	A	73	Mar	1379	67.86	3192	183
s. Quail Roost Valor's Son		D. Wakefield Ann					
Wakefield Golden Girl	G	365	Mar	250	15.35	8232	433
*Wakefield Lady	A	235	Mar	445	22.34	7040	345
Wakefield Majesty's Charm	F	251	Mar	541	29.77	5058	261
Wakefield Majesty's Gloria	G	235	Mar	695	41.48	5552	291
Wakefield Majesty's Patricia	G	191	Mar	516	29.89	3757	195
*Wakefield Patience	A	49	Mar	1510	79.31	2246	120
s. Quail Roost Valor's Son		D. Wakefield Gift					
*Wakefield Queen	A	121	Mar	1410	70.39	5331	273
*Wakefield Valor's Eleanor	D	288	Mar	983	47.50	11598	542
*Wakefield Valor's Gem	D	108	Mar	1296	57.05	4426	197
s. Quail Roost Valor's Son		D. Forest Hill Margaret Hannibal					
*Wakefield Valor's Rosemary	B	23	Feb	901	53.66		
s. Quail Roost Valor's Son		D. Wakefield Rosella					
Wakefield Yeoman's Bonnie	G	136	Mar	884	43.79	4626	214
Wakefield Yeoman's Lula	G	41	Mar	978	43.62	1242	55
s. Wakefield Yeoman's Prince		D. Wakefield Lou					

Hillcrest Dairy, Incorporated, Auburn, Mass. ARHT

†Allenholm Winona	E	107	Mar	674	32.39	2573	130
*†Barnstable Crissie	D	82	Mar	1206	59.71	3324	157
s. Barnstable Iyanno Rose		D. King-Brook Christine					
*†Cragscut Brunette	A	65	Mar	1335	60.89	4106	177
†Cragscut Coronet's Idalea	G	284	Mar	401	27.05	4990	271
†Cragscut Coronet's Ideal	G	224	Mar	441	25.14	3810	196
¶Cragscut Coronet's Innocence	G	227	Mar	509	29.70	4353	226
Cragscut Coronet's Irradiance	G	132	Mar	561	27.94	2789	130
*†Cragscut Dona Ehretia	A	305	Mar	348	18.35	9198	450
*†Cragscut En Famille	A	289	Mar	766	44.22	9383	472
*†Cragscut Excellency's Gleeful	C	275	Mar	75	4.83	6623	324
†Cragscut Famous Illusive	G	91	Mar	831	31.86	2659	99
s. Birchfield Famous		D. Ken Moonbeam					
†Cragscut Famous Isabelle	G	74	Mar	808	40.66	1956	95
s. Birchfield Famous		D. Cragscut Bluebell					
†Cragscut Famous Ivory Satin	G	140	Mar	460	21.81	2815	126
*†Cragscut Faun's Golden Halo	E	145	Mar	1021	42.72	5185	222
¶Cragscut Fayrose Ida Cloud	G	207	Mar	448	22.33	3278	151
†Cragscut Fayrose Idyll	G	297	Mar	574	28.94	6668	313
*†Cragscut Firefly	A	200	Mar	889	44.47	6776	326
†Cragscut Gay Queen Irene	G	207	Mar	637	33.30	4984	225
¶Cragscut Golden Heather	E	180	Mar	594	26.81	3710	166
†Cragscut Princess Gala	C	120	Mar	876	41.27	4090	189
†Cragscut Princess Heartsease	E	60	Mar	767	36.47	1538	75
s. Cragscut Prince Charles		D. Barbian Royal Mistress					
*†Cragscut Princess Helena	D	196	Mar	656	37.04	5180	273
†Cragscut Princess Honora	E	210	Mar	413	24.87	4278	213
†Cragscut Princess Ilene	F	99	Mar	599	32.30	1887	99
*†Laudholm Daisy's Dean	C	79	Mar	1186	53.74	3209	134
s. Daisy's Duke of M. H.		D. Laudholm Prince's Dean					
*†Laudholm Daisy's Levity	E	227	Mar	473	26.54	4794	233
†Laudholm Premier's Christine	B	188	Mar	728	34.37	5495	255
¶Laudholm Prince's Christine	D	235	Mar	433	23.54	4430	221
†Laudholm Will's Kathleen	D	269	Mar	570	30.18	6268	307
*†Whimsy Maiden Cloud	A	60	Mar	1363	56.85	2622	110
s. Student King of Whimsy Farm		D. Whimsy Maiden					

Hobler, Atherton W., Woodacres, Princeton, N. J.

*Argilla Phelanor	A	165	Apr	1417	65.64	8637	395
Argilla Prairie Rose	C	365	Apr	263	12.44	12674	538
*Kitchener Royal First Lady	A	168	Apr	1697	77.39	10085	489
*Maxim's Rutila	A	182	Apr	1358	58.53	8944	389
Woodacres Princess Lucy	F	355	Apr	585	39.38	10133	615
Woodlands Urita	E	360	Apr	310	19.86	8947	509

Holden, Miles C., Milestone Farm, Barre, Mass. ARHT

Aprille of Milestones	E	218	Apr	1136	58.05	8690	448
Beatrice of Milestones	E	128	Apr	1012	52.93	4649	225
*Blossom of Milestones	D	76	Apr	1418	62.84	3664	167
Eve of Milestones	G	90	Apr	937	38.16	2941	122
*Gem's Delight of Milestone	A	158	Apr	1145	56.15	7261	331
*Gem's Scarlet of Milestones	A	210	Apr	1004	53.72	7940	378
*May West of Milestones	A	182	Apr	1123	53.14	7486	396
*Mississippi of Milestones	E	167	Apr	1045	57.70	6661	338
Noel of Milestones	F	188	Apr	1013	48.15	6565	329
Pauline of Milestones	F	53	Apr	1345	58.68	2411	105
s. Hilltop Butterfat Senator		D. Rita Gem of Milestones					
*Valentine of Milestones	A	136	Apr	849	48.83	4190	231

Horneman, H. C., "Kenfleur No. I," Perrysville, Ind. ARHT

Elmdale Alert Lila	G	301	Apr	941	40.40	11040	430
†Elmdale Alert Prudence	F	177	Apr	1166	43.74	6882	313
¶Kenfleur's Betsy Minuet	E	188	Apr	756	39.41	5155	260
Kenfleur's Betty Co-ed	F	324	Apr	888	44.89	11209	513
Kenfleur's Gilmay Alert	G	352	Apr	487	27.46	9060	449
Kenfleur's Jean Actress	G	328	Apr	646	37.83	9755	476
¶Kenfleur's Luetta's Princess	E	193	Apr	445	25.42	3621	192
Kenfleur's May Bloom Actress	G	242	Apr	579	34.50	5849	317
Kenfleur's Meadow Rose	G	365	Apr	401	19.89	11440	507
¶Kenfleur's Princess Leader	F	223	Apr	833	45.10	6903	351
Kenfleur's Punta Alert	G	332	Apr	917	45.87	11490	545
*Kenfleur's Queen Florence	E	119	Apr	816	36.42	3851	179
†Kenfleur's Rosanna Faye	F	236	Apr	689	39.99	6345	350
Kenfleur's Royal Content	G	194	Apr	857	46.03	6581	337
¶Kenfleur's Teddy Actress	G	195	Apr	720	40.18	5152	261

Hougas, Vernon, Hill View Farm, Seneca, Ill. ARHT

*Hill View Lad's Hopeful	B	177	Mar	917	52.73	6445	343
Hill View Lad's Val	B	64	Mar	1349	63.41	2751	13
s. New Hope Prince's Lad		D. St. Albans Actor's Valentine					

Hyde, William A., Twin Oaks Farm, Kennett Square, Pa. ARHT

Dixie of Twin Oaks Farm	F	136	Apr	850	41.78	4541	210
Flower of Twin Oaks Farm	F	117	Apr	878	48.73	3719	194
Margery of Twin Oaks Farm	G	280	Apr	767	39.31	7878	389
Marie of Twin Oaks Farm	F	243	Apr	819	38.50	7038	315
Royal Jewel of Twin Oaks Farm	F	182	Apr	841	44.50	5811	272

Illinois, University of, Urbana, Ill.

Illini Fiery Rose Gem	F	45	Mar	991	52.84	1433	72
s. Ridglydale's Bishop Alert		D. Queen's Gem of Woodland Echo					
*Illini Reflection Dimple's Dot	A	268	Apr	425	22.58	6628	323
*Kenfleur's Dicta Quadrine	A	182	Apr	1059	50.97	7852	402
*Ridglydale's Marie Alert	D	365	Apr	226	15.28	9562	563
*Ridglydale's Panda Sue Alert	C	315	Apr	747	39.63	10366	528

Johnson, Bruce A., Chinook, Wash. ARHT

Nevin's Nelda	G	252	Mar	752	40.84	6553	332
Novelty of Chicona	G	299	Mar	539	26.45	7148	314

Johnson, Wayne, Churn Creek Farms, Worton, Md. ARHT

Anemone of Birch Brae	G	176	Apr	626	40.69	4198	223
*Armel's Agora of Hendershore	A	365	Feb	31	1.68	14018	726
Benton's Hallie	F	239	Apr	795	41.23	7279	351
Blossom's Bright Hilda	G	182	Apr	894	47.60	6565	299
Bondwick's Clarissa	G	274	Apr	868	45.84	8537	390
Brookmead's Puritan Maid	G	114	Apr	1137	51.31	4222	171
s. Brookmead's Pharos		D. Brookmead's Priscilla 2d					
†Churn Creek's Supero's Nobby	F	50	Apr	1041	39.58	1669	65
s. Foremost Supero		D. Foremost Nobby					
Count's Mercy	F	243	Apr	778	39.70	6720	332
s. Hardwick's Count		D. Crum Creek's Browallia					
Foremost Raven a	G	330	Apr	450	32.20	7380	386
*Strongheart's Desire	E	55	Apr	1817	64.32	3230	123
s. Rosalind's Strongheart		D. Homestead Desire					
Willowmere Penny	E	121	Apr	1153	56.73	4650	213
s. Willowmere Prospector		D. Willowmere Princess Pat					
Yeoman's Confidence Ann	F	72	Apr	1438	59.13	3306	134
s. Coronation Yeoman		D. Rex's Confidence					

Johnston, A. R., Walnutdale Farm, Lore City, Ohio. ARHT

Horse Shoe F. Countess	G	53	Apr	1083	40.62	1708	64
s. Foremost Hermes		D. Horse Shoe Butterfat Cinema					
*Walnutdale Belle	A	112	Apr	1213	57.65	4480	229
s. Winding Creek's Charmwick		D. Hawthorn's Colleen					
Walnutdale Faithful	C	61	Apr	1017	47.62	2016	94
s. Winding Creek's Charmwick		D. Wintondale Rosemary					
Walnutdale Goldcharm	E	239	Apr	608	32.38	5774	300
Walnutdale Kumquat	F	258	Apr	658	35.16	6091	321
Walnutdale Olivewick	G	90	Apr	716	33.32	2156	102

Jones, Arthur W., Wrenwood Farm, Waukesha, Wis. ARHT

†Wrenwood's Babe	G	120	Mar	689	32.87	3048	144
*†Wrenwood's Betsy	A	305	Feb	100	5.72	6991	354
†Wrenwood's Castello	A	207	Mar	572	31.53	4838	246
†Wrenwood's Lassie	A	275	Mar	467	27.31	5572	273
†Wrenwood's Pet	F	107	Mar	851	36.17	3034	127

Kerner, L. C., Kerner Farms, Ligonier, Ind. ARHT

*†Lockshore American Lady	A	171	Apr	1143	47.68	7693	308
†Orchard Lawn's Amanda	G	76	Apr	685	31.87	1810	84
s. Quail Roost Patrician		D. Queen's Annette of Salem					
Orchard Lawn's Princess Lydia	E	274	Apr	702	34.00	8307	388
†Queen of Kerner Farms	D	71	Apr	835	33.98	2094	85
s. Lockshore Monogram		D. Queenie of Geloster Farm 2d					
†Saloma's Duchess	G	83	Apr	662	28.70	1903	82
s. Lockshore Prince Leo		D. White Oak Saloma					
Trinket's Myrtle	G	265	Apr	547	31.27	5312	283

Kingen, Darius, Lone Elm Guernsey Farm, Anderson, Ind. ARHT

†Donna of Weasel Creek	E	158	Apr	731	35.82	4602	228
†Flip of Weasel Creek	E	195	Apr	702	32.57	5410	264
*†Lone Elm Bessie	B	51	Apr	1430	55.78	2354	103
s. Gayoso Southern Count		D. Bessie of Birch Herd					
†Lone Elm Josephine	G	127	Apr	755	35.90	3425	165
†Lone Elm Lois	F	208	Apr	580	24.37	5216	218
*Lone Elm Louise	A	319	Apr	1173	55.05	11639	539
†Lone Elm Pride	G	201	Apr	510	23.21	4558	203
†Sweet Sue of Maple Farm	D	225	Apr	807	35.87	6770	301

Kingen, Darius & Son, Lone Elm Guernsey Farm, Anderson, Ind. ARHT

†Lone Elm Karol	G	96	Apr	1152	48.99	3732	160
*†Lone Elm Lily	D	104	Apr	1028	49.45	3962	196
*†Lone Elm Linda Lou	D	40	Apr	1019	45.47	1330	62
s. Gayoso Southern Count		D. Lone Elm Lulu Belle					
*†Lone Elm Queen	A	121	Apr	1161	48.77	5346	231

Kipp, Hubert P., Lone Acres Farm, North Prairie, Wis. ARHT

†Lone Acres Bernice	G	134	Mar	644	35.42	3309	164
Lone Acres Corine	E	136	Mar	724	35.86	3699	172
†Lone Acres Helen	G	88	Mar	673	32.67	2166	102
s. Lone Acres Reflector		D. Lone Acres Honeysuckle					
†Lone Acres Margaret	E	285	Mar	629	35.06	6788	342
*†Lone Acres Princetta	B	57	Mar	1330	54.70	2377	99
s. Owendale's Crusader		D. Lone Acres Phyllis					
†Lone Acres Topsie	E	183	Mar	609	35.98	4556	234

Knapp, Elwin D., Birchtree Farm, Framingham, Mass.

*Birchfield Lassona	A	226	Apr	1038	44.97	8999	405
Green Meads Queen Tefta	D	83	Apr	1290	62.69	3555	168
s. Langwater King of the Meads		D. Green Meads Theda					
*Groton House Kate	D	152	Apr	1112	51.50	5570	264
s. Alfalfa Farm Philosopher		D. Great Hill's Kathagay					
Hayland Patricia	G	80	Apr	1150	56.25	2776	136
s. Langwater Advance		D. Roughwood Patria					
*Holly Farm Inez	A	121	Apr	1261	58.41	5271	228
s. Florham Primate		D. Holly Farm May Flower					
Howland Noble Elf	D	152	Apr	1105	54.28	6407	328
s. Green Meads Noble		D. Howland Gallant Catalpa					
Linwood Blossine	F	70	Apr	1273	58.82	2537	117
s. Linwood Boastful Commoner		D. Linwood Sweet Blossom					
Linwood Dace	A	173	Apr	1192	55.92	7039	307
s. Hornet of Ware		D. Linwood Doe					

Linwood Diantha	E	364	Apr	920	46.49	11697	551
Linwood Dolorette	E	326	Apr	604	37.90	8547	452
Linwood Dowry	F	82	Apr	967	53.42	2676	141
s. Linwood Oaks Commoner		D. Linwood Doe					
Maywood Bridget Lass	G	365	Dec	368	20.37	10854	510
*Maywood Miss Margery	B	113	Apr	1323	67.37	5351	237
s. Langwater Maywood		D. Sherwood Forest Model Margery					
*Wethersfield Ophelia	A	144	Apr	1275	64.39	6605	306
s. Alfalfa Farm Philosopher		D. Betty of Maple Square 2d					

Knuth, C. Virginia, Chinook, Wash. ARHT

Velveteen of Chicona	G	365	Mar	193	13.34	6088	361

Krannert, H. C., Normandy Farm, New Augusta, Ind.

Normandy Anita	G	250	Apr	801	44.57	7613	399
Normandy Linda	D	221	Apr	580	32.67	6449	322
Normandy Nancy	C	180	Apr	947	49.85	6991	337

Krout, Betty Marie, Val-lea Farms, Forest, Ohio.

†Belguern Sunny Dutch	A	105	Apr	1170	50.93	4322	184
s. Hermitcroft Sunny T.		D. Favourite's Beautiful					

Krout, Ralph E., Val-lea Farms, Forest, Ohio.

†Guerndot Loretta Rilma	C	304	Apr	830	36.53	10849	420
Val-lea's Golden Rilma	E	274	Apr	676	35.86	7034	334
Val-lea's Iris	E	228	Apr	716	34.73	5919	283

Kuck, Calvin H., Brookside Farms, New Knoxville, Ohio. ARHT

Brookside's Pearl Flo Gold	F	286	Feb	835	41.04	8739	385

Kuck, E. R., Brookside Farms, New Knoxville, Ohio. ARHT

Brookside's Daffy Flo Gold	G	152	Apr	746	34.62	4472	209
s. Flo Gold's Demonstrator		D. Golden Hero's Daffodil					
Brookside's Dotty	F	81	Apr	1007	49.68	2866	133
Brookside's Golden Flo	G	205	Apr	743	38.61	5304	258
*Brookside's Lady Lucky	E	119	Apr	1091	61.24	5019	251
*Brookside's Lottie Flo	E	146	Apr	1062	48.86	5785	284
Brookside's Movie Flo Gold	G	163	Apr	740	36.44	4578	218
Brookside's Royal Boneta	G	144	Apr	1046	54.33	5416	267
Brookside's Royal Dora	G	365	Apr	491	28.04	8051	360
Brookside's Royal Leto	G	132	Apr	739	37.29	3588	184
Brookside's Royal Violet	G	75	Mar	1089	52.19	2543	120
s. Hazel Dell Royal Leader		D. Royal Indian's Violet					
Brookside's Supreme Hilda	G	314	Apr	612	31.29	9020	429
Brookside's Supreme Peggy	G	352	Apr	367	21.82	6643	354
*Dolly Flo's Princess	A	143	Apr	1442	71.82	7816	373
Flo Gold Royal Sunbeam	F	110	Apr	930	50.61	3568	183
Flo Gold Royal Supreme	G	97	Apr	1109	57.45	3768	169
Hi h Prince's Vida Mary	G	150	Apr	814	41.78	4303	206
s. Ritchie's High Prince		D. Vida of Cedarcrest					
Jannet Lee's Sister Ellen	E	324	Apr	671	36.93	8794	460
Lilly's Anne of Cedar Grove	G	272	Apr	516	28.12	5695	294
Ramona Laura Belle	G	70	Apr	898	39.88	2051	92
Superior Linda Lue	F	213	Apr	737	43.00	5565	300

Kuck, Lucille L., Brookside Farms, New Knoxville, Ohio. ARHT

Brookside's Cora Flo Gold	G	365	Apr	46	2.77	10364	534
Brookside's Corrine Flo Gold	G	147	Apr	731	40.53	3706	175
Hickory Grove's Patty	G	365	Apr	259	12.52	8327	367

Kuck, Robert H., Brookside Farms, New Knoxville, Ohio. ARHT

Noble Champion's Ellen	G	143	Apr	1158	52.26	5784	253

Lakewood Farm, Malcolm J. Boyle, Trustee, Mundelein, Ill.

†Broadwater Hawthorn	F	160	Apr	842	40.02	4725	201
†Broadwater Hope	G	296	Apr	746	41.18	9096	419
†Cesor Penwyn's Fancy	G	187	Apr	552	30.72	4543	220
†Lakewood Betsy	G	85	Apr	1024	44.78	3043	132
s. St. James Philosopher's Robin		D. Rosedale Kipsie					
†Lakewood Bob O Link	G	59	Apr	979	38.20	1906	73
s. St. James Philosopher's Robin		D. Rosedale Kollie					
†Lakewood Brilliance	G	200	Apr	757	36.29	5845	256
†St. James Champion Maureen	G	123	Apr	715	36.79	3275	156

Lane, Allan Browning, Spencer's Landing Farm, Centerville, Md. ARHT

†Spencer's Landing Abigail	G	284	Apr	530	35.26	6805	349
¶Spencer's Landing Adaline	G	270	Apr	486	26.33	5787	279
¶Spencer's Landing Adelaide	G	192	Apr	731	41.41	5016	251
†Spencer's Landing Agatha	F	66	Apr	904	43.14	1975	103
*†Spencer's Landing Alva	D	31	Mar	1226	60.85		
s. Friendship Climax's Autocrat		D. Calder Farm Pretty					
†Spencer's Landing Amanda	G	119	Apr	1080	54.69	4289	200
†Spencer's Landing Amy	G	23	Apr	763	37.24		
s. Friendship Climax's Autocrat		D. Broadland Glamour					

Larimer, A. P., Coraopolis, Pa. ARHT

Biery Farms' Princess Betty	E	131	Apr	1053	50.05	4714	231

Laymon, Laura H., Gambier, Ohio.

†Christeva of Woodside	E	90	Apr	1005	46.74	3284	151
†Ruby Bell of Woodside	G	287	Apr	389	24.09	4686	263

Laymon, Luther, Gambier, Ohio.

*†Lucille of Ginger Ridge	A	90	Apr	1121	53.36	3458	158
*†Paree's May of Cedar Lane	B	133	Apr	1108	52.66	5119	244
Susette of Woodside	G	287	Apr	579	35.90	6098	356
s. Searchlight of Brookdale		D. Vaillant's Buttercup of Woodside					
*†Verna Mae of Brook Dale	A	76	Apr	1213	51.56	3245	138

Lehman, Peter B., P. B. Lehman Dairy, Decatur, Ind. ARHT

*Happy Boy's Charity	A	266	Feb	864	38.64	9892	429
Mirabelle's Rose	D	232	Feb	560	26.45	6065	286
*Steadfast's L. Julia	D	85	Feb	917	37.24	3060	124
*Steadfast's Primrose Glow	A	134	Feb	957	40.13	4748	190
Valor's A. June	G	354	Feb	545	29.42	8644	431
Valor's C. Justine	G	326	Feb	495	23.42	6604	304
Valor's G. Kay	G	309	Feb	513	20.92	7036	276
Valor's G. Kite	G	326	Feb	500	22.26	6901	299
Valor's H. Kezia	G	343	Feb	449	20.65	6592	285
Valor's Keepsake	G	115	Feb	676	29.81	2766	117
Valor's P. Juanita	G	365	Feb	317	15.22	8344	404
Valor's P. Katherina	G	309	Feb	521	25.82	6683	337

Lehmann, Ernst E., Bridgetts Farms, Rushland, Pa. ARHT

†B. B.'s Triby	A	87	Apr	790	34.68	2501	110
¶Evergreen Hi-Retta	G	246	June	595	34.83	7076	333
†White Plain Isadora	G	192	Apr	600	28.74	4058	186

Lindsay, T. P., Lynbrook Farm, Southboro, Mass.

Lynbrook Amber	G	236	Apr	756	44.13	6652	360
*Lynbrook Anna	A	312	Apr	907	52.70	13110	664
Lynbrook Cherry Frond	F	169	Apr	800	47.31	4976	263
Lynbrook Cherry Perfection	F	207	Apr	833	51.77	6215	368
Lynbrook Meadow Anemone	F	155	Apr	901	50.73	5431	272
Lynbrook Meadow Melody	F	223	Apr	875	49.56	7579	395

Lindstrand, Harry, McAfee Farms, Bluffton, Ind. ARHT

†Bonnie B. of McAfee Farms	G	75	Apr	765	35.97	1864	83
s. Golden Arrow Champion		D. Hilda of McAfee Farms					
†Hilda of McAfee Farms	C	69	Apr	1260	50.56	2948	129
s. Pink Monarch of McAfee Farms		D. Lavelle of Crooked Branch Farm					
†Phoebe of McAfee Farms	G	74	Apr	907	36.56	2110	86
s. Golden Arrow Champion		D. Lavelle of Crooked Branch Farm					

Lloyd, J. A. & Robert J., Welshacres Farm, Lake Crystal, Minn.

Highlands' Ideal Daisy	F	108	Mar	816	44.34	3210	161
Ideal Crescent Quadrine	F	169	Mar	780	46.80	4739	256
*Rilma's Mildred of Northland	A	162	Mar	1122	50.52	7259	347
Welshacres Denver's Rilma	C	83	Mar	1337	55.51	3631	164
*Welshacres Fern	A	41	Mar	1427	58.95	1899	78
s. Reibridge		D. Rilma's Fern of Northland					
Welshacres Queen's Libbey	E	41	Mar	1728	70.54	2223	90
s. Boulder Bridge Lieutenant		D. Marquis' Queen of City View					

Lyman, Edna Fay, FaEdLy Ranch, Santa Maria, Calif. ARHT

*†FaEdLy Amelia Mimi	B	100	Apr	1110	48.30	3919	166
*†FaEdLy Amelia's Amy	D	132	Apr	970	45.72	4650	203
†FaEdLy Buttercup's Rosie	F	249	Apr	722	38.02	6090	309
*†FaEdLy Buttercup's Sally	C	26	Apr	1017	51.40		
s. San Carlos Rey		D. San Carlos Buttercup					
†FaEdLy Fannie Bell	F	148	Apr	895	42.07	4819	196
FaEdLy Maizie	F	158	Apr	793	37.31	4388	201
†FaEdLy Princess Shirley	F	243	Apr	629	31.46	5766	249
*†FaEdLy Silver Bell's Emily	D	196	Apr	999	49.48	7080	334
†FaEdLy Wally's Dollie	F	185	Apr	815	37.11	5385	212
*†FaEdLy Wally's Molly	D	118	Apr	1158	45.19	4636	190
*†Princess Judith	A	123	Apr	1356	61.30	5768	298
*†San Carlos May Queen	A	191	Apr	1011	45.11	6656	309
*San Carlos Silver Bell	A	348	Apr	565	28.30	10020	518
*Wally	A	350	Apr	844	43.65	11657	541

Lyon, Chester A., Antietam Farm, Waynesboro, Pa. ARHT

Antietam Content	G	365	Apr	425	24.89	9853	559
Antietam Daisy	G	65	Apr	1466	63.93	3051	149
s. Langwater Vagabond		D. Thornton's Jewel					
Antietam Glory	E	90	Apr	1144	44.88	3398	144
s. Foremost Gold Bond		D. Bright Lad's Poundstock					
Antietam Janet	G	215	Apr	985	43.46	7100	324
Antietam Monacy	G	102	Apr	1238	46.56	4083	171
s. Langwater Vagabond		D. Antietam Krysta's Mona					
Antietam Monody	G	126	Apr	1157	50.35	4568	194
s. Langwater Vagabond		D. Antietam Krysta's Mona					
Antietam Poundstock 2d	G	265	Apr	1082	49.15	9728	439
*Antietam Sapphire 2d	B	149	Apr	1338	60.51	7189	324
Antietam Skylla 2d	G	315	Apr	1099	61.03	12675	672
*Mulhocaway Butterfat Sunlight	E	196	Apr	1191	55.15	10150	434

Lyon, Chester A., Mrs., Antietam Farm, Waynesboro, Pa. ARHT

*Antietam Water Rose	C	315	Apr	1043	48.19	12921	586

Mainstone Farm Trust, Wayland, Mass.

Cragscut Foremost Iridescence	G	121	Apr	853	42.99	3530	178
Mainstone Daisy	G	118	Apr	1102	48.85	4654	196
*Mainstone Evelyn	B	14	Jan	540	30.71		
s. Chedco Premier		D. Mainstone Betty					
Mainstone Glorious	G	121	Apr	846	39.95	3362	156
†Mainstone Hollyhock	D	209	Apr	530	24.84	4983	244
Mainstone Lady Rose	G	111	Apr	911	36.47	3503	135
Mainstone Prudence	F	249	Apr	739	41.99	6466	335
Mainstone Snow-drop's Azalea	A	301	Apr	535	31.14	7862	390

Malley, J. F., Indigo Hill Farm, Somersworth, N. H. ARHT

*†Foremost Rhea	E	123	Apr	674	39.64	3273	162
*†Foremost Rillipa	E	52	Mar	972	44.34	1696	75
s. Foremost Crown Prince		D. Foremost Phillipa					
Foremost Rosebud	E	180	Apr	638	33.25	4147	201
†Indigo Hill Lassie	G	57	Apr	1152	52.34	2072	94
s. Florham Countryman		D. Heroic's Miss Belle of Craiglan					
Ultra's Lu of Haven Hill	C	229	Apr	679	47.83	5560	330

Mangas, Claude L., Sunaydale Farm, Union City, Ind. ARHT

Sunnydale Sandra	G	209	Apr	680	33.39	5768	260
Sunnydale's Camay	E	199	Apr	473	25.51	4540	229
*Sunnydale's Connie	A	71	Apr	977	44.06	2512	120
Sunnydale Sharon	G	181	Apr	617	29.82	4124	186
Sunnydale Sherry	G	28	Apr	745	34.66		
s. Franchester Scimeter		D. Topsy Boy's Abbie					
Sunnydale Shirley	G	152	Apr	632	30.37	3658	171
Sunnydale Sugar Dream	G	223	Apr	611	29.27	5078	249
Sunnydale Susette	G	333	Apr	537	27.64	7561	366
Sunnydale Sweet Slumber Dream	F	33	Apr	863	39.19	935	42
s. Franchester Scimeter		D. Sunnydale's Dream Cleopatria					

Maple, Claude, Maple Place Farm, Marion, Ind. ARHT

†Chief's Irma of Chester	G	189	Apr	814	41.95	6153	327
†Longquest Estelle	A	182	Apr	799	39.18	6100	295
†Nancy of Starlight	G	241	Apr	600	29.56	7322	337
*†Violet of Walnut Arbor	A	108	Apr	1068	56.29	4043	211

Martin, Ernest, Mr. & Mrs., Pine Manor, Goshen, Ind. ARHT

*Coronation Violet	A	285	Apr	978	49.41	10932	514
*Elmdale Mafa	A	215	Apr	1199	54.83	10143	476
Pine Manor Caress	G	335	Apr	594	39.86	7364	437
Pine Manor Carnation	F	365	Apr	526	33.43	11550	668
Pine Manor Charming Minuet	G	292	Apr	649	37.71	7195	383
Pine Manor Elaine's Barones	F	317	Apr	700	41.84	7497	389
Pine Manor King's Delight	E	215	Apr	847	41.37	6487	325
Pine Manor King's Favorite	F	152	Apr	709	35.99	4022	183

Pine Manor King's Gloria	F	61	Apr	1037	48.44	2101	103
s. Coronation King of Pine Manor			D. Douglaston Princess Mary				
Pine Manor Majesty's Toya	E	226	Apr	737	34.46	5891	257
Pine Manor Majesty's Veronica	F	363	Apr	646	33.66	10664	524
Pine Manor Royal Minuet	E	306	Apr	716	41.11	7897	407
*Pine Manor Taurine Ann	D	321	Apr	925	56.36	12770	693
Pine Manor Taurine Tina	G	125	Apr	811	51.59	3654	207

Martin, Ross, Starr Farms, Elkhart, Ind.

Clay Hill Merry Diana	C	144	Apr	1192	63.22	6019	311
s. Langwater Merry Duke			D. Clay Hill Mona				
Loma Supreme's Alice	B	365	Apr	82	4.33	12267	564
Loma Supreme's Barbic	G	133	Apr	1130	46.78	4756	218
s. Loma Supreme's Victor			D. Loma Philosopher's Barbara				
*Loma Supreme's Vilpie	A	365	Apr	268	14.81	10548	511
Missaukee Bonnie Jessica	A	115	Apr	1089	55.99	4572	234
s. Ox Bow Eunice's King			D. Missuakee Princess Bonnie Jane				
Missaukee Pansy's Lida	C	317	Apr	995	50.86	12430	641
Missaukee Sunbeam's Eunice	E	365	Apr	259	17.05	12513	658
Royal Myrtle of Riverside	B	154	Apr	1017	48.12	6247	314

Matthews, John N., Gardenville Farm, Gardenville, Pa.

*Alfacrest's A. C. Phyllis	B	72	Apr	1390	62.58	3499	148
s. Ridglydale's Alert Challenger			D. Rosemary's Lassie Girl				
*Alfacrest's Q. V. Starlene	A	144	Apr	1166	47.24	6473	246
*Bethany Hayes Select	D	242	Apr	1034	38.89	10383	377
Blossom's Son's Jeanette	E	221	Apr	1021	56.77	7912	390
*Floranda Princess	A	355	Apr	884	42.90	13173	603
Gardenville Bright Rose	G	174	Apr	950	45.83	6028	270
*Gold Branch G. Raider Rose	A	88	Apr	1594	51.52	4880	189
s. Gold Branch D. General			D. Gold Raider's Red Rose				
Juno's Jane	F	68	Apr	1104	45.61	2509	108
s. Marshallvale Valor			D. Marshallvale Juno				
Kenfleur's Princess Belle	F	202	Apr	1048	49.70	7104	322
Leeholme Ivy	A	139	Apr	1225	51.45	5800	249
*Maywick's Lena	C	119	Apr	1031	50.11	4607	217
s. Maywick			D. Hardwick's Lona				
Maywood's Nella	E	365	Apr	290	13.23	12724	539
*Miamadale Roxy	A	358	Apr	797	37.42	12472	551
*Mulhocaway Sabbath	B	290	Apr	851	48.72	10910	569
Pine Manor Golden Daphne	G	213	Apr	858	45.23	6162	289
Pine Manor Golden Glow	F	139	Apr	1259	54.02	6445	245
Pine Manor King's Romance	G	340	Apr	848	42.33	10675	513
Provost's Charm	E	90	Apr	1036	48.09	3431	158
s. Hardwick's Provost			D. Royelen's Bloom				
*Quincy Mahomet Lily	A	360	Apr	527	25.51	12616	544
Quincy Mahomet Milkmaid	C	365	Apr	237	11.49	15207	581
Quincy Starshoot Agnes	D	294	Apr	970	42.72	11407	499
Rhoda's Agatha of Gardenville	D	148	Apr	1172	41.02	6736	244
*Royelen's Busy Maid	A	80	Apr	1688	77.01	4566	197
s. Royelen			D. Hardwick's Busy Maid				
Skyline Adaline	C	282	Apr	992	43.98	10476	450
Skyline Carona	E	264	Apr	841	37.96	8863	377
Skyline Joan	E	291	Apr	920	48.59	10133	482
*Skyline Modesty	B	361	Apr	675	36.74	12653	628
Skyline Vanity	E	296	Apr	795	43.69	8568	442

Matthews, John N., Maple Lane Farm, Jamison, Pa.

†Brooklawn's Verona	A	274	Apr	594	33.10	7158	363
†Ella's Antonette	G	210	Apr	662	34.31	5792	267
¶Gardenville Kitty	G	166	Apr	680	33.21	4441	200
†Gardenville Mayflower	G	113	Apr	748	36.00	3010	133
s. Maywick			D. Tranquility				
†Gardenville Mona Merry	G	258	Apr	617	29.82	6668	306
¶General's Hattie	D	304	Apr	357	19.51	8035	368
*†Miamadale Bess	A	171	Apr	1146	63.99	7706	372
†Provost's Busy Bee	E	174	Apr	663	32.49	5028	224

McCauley, Doris A., Hagerstown, Md. ARHT

†Fox-deceived Vagabond's Patie	G	121	Feb	668	31.21	3234	148
s. Antietam Fides' Vagabond			D. Fox-deceived Charter's Patience				
†Meadow Brook's Celia	E	81	Apr	633	30.17	1736	80
s. Gwynllan Farm King			D. Kneece Anne				
Thatch Meadow Tilly	E	365	Mar	261	15.94	9498	473

McCauley, Ralph A., Hagerstown, Md. ARHT

†Arlington Vagabond Lily	G	223	Apr	771	33.18	5869	245
*†Conclave's Norean of Viewsite	E	70	Apr	906	39.89	1974	85
s. Lockshore Conclave			D. Viewsite's Sequel Norean				
†Fox-deceived Bright Jeanne	G	305	Apr	142	8.01	4799	241
†Fox-deceived Slogan's Marie	D	305	Apr	63	3.52	7535	419
†Locustcrest Regent Madge	D	60	Oct	785	34.86	2044	90
†Meadow Brook's Darling Ema	G	212	Apr	499	27.22	3899	205

McDonald, J. M., McDonald Farms, Cortland N. Y.

*Broadland Carmen	B	189	Feb	914	48.08	7081	346
Broadland Joyce	C	365	Mar	217	12.78	14295	710
Defender's Queenie	F	197	Mar	1169	50.18	7544	343
Doug's Cora Sequel	B	352	Mar	761	40.30	11842	565
Fairlawn Maxim's Eyre	F	310	Mar	813	47.78	8712	484
Franchester Sage Bubble	A	331	Mar	970	52.98	12410	624
Le Clarin Valann	G	221	Mar	802	39.89	6605	325
Le Clarin Valita	G	209	Mar	832	39.37	6686	291
Le Clarin Valwanna	E	141	Mar	1235	56.70	5720	261
*†Maple Lane Africander's Lass	A	165	Mar	1143	75.90	7156	440
*McDonald Farms Charming	A	324	Mar	876	55.46	12921	675
*McDonald Farms Cottie	A	122	Mar	1355	65.63	5916	265
s. Val Erin			D. Homestead Foremost Rosebloom				
*McDonald Farms Daffodil	A	44	Mar	1389	66.41	1985	93
s. Foremost Prediction			D. Supreme's Judy				
*McDonald Farms Daffy	A	220	Mar	1019	53.91	8804	443
*McDonald Farms Dairymaid	A	355	Mar	563	38.74	11197	623
*McDonald Farms Darling	B	319	Mar	125	9.47	8088	441
*McDonald Farms Deborah	C	318	Mar	846	52.00	10715	609
*McDonald Farms Delilah	A	212	Mar	1118	60.75	9548	469
*McDonald Farms Delinda	B	361	Mar	801	54.16	13117	710
*McDonald Farms Della	A	145	Mar	1431	63.55	7456	314
*McDonald Farms Donita	A	174	Mar	1066	64.40	7115	394
McDonald Farms Early Rose	D	365	Mar	352	18.64	10030	433
McDonald Farms Elena	D	309	Mar	883	43.80	10060	475
*McDonald Farms Empress	D	356	Mar	805	52.91	14019	726
McDonald Farms Eunice	D	253	Mar	779	46.39	8213	435
McDonald Farms Fair Lady	E	72	Mar	1226	70.50	2945	160
s. Foremost Prediction			D. Douglaston Lady Mary				
McDonald Farms Fascination	E	60	Mar	1457	58.43	2696	114
s. McDonald Farms Conqueror			D. McDonald Farms Delia				
McDonald Farms Felinda	G	365	Mar	384	29.45	9057	563
McDonald Farms Fifi	G	358	Mar	597	44.13	8713	500
McDonald Farms Flame	E	119	Mar	1064	51.62	4456	209
s. Myhaven King			D. McDonald Farms Cottie				
McDonald Farms Fleta	D	74	Mar	1293	60.51	3114	145
s. Myhaven King			D. Darnley's Snow Queen				
McDonald Farms Fleurie	G	365	Mar	71	4.59	11770	629
McDonald Farms Floss	D	26	Feb	986	49.33		
s. Foremost Prediction			D. McDonald Farms Alice				
McDonald Farms Flower	D	55	Mar	1308	62.01	2216	104
s. Foremost Cornelius			D. Valleywood Hyacinth				
McDonald Farms Flute	F	103	Feb	917	48.61	3524	170
McDonald Farms Frolic	E	121	Feb	1085	55.03	5127	237
McDonald Farms Garda	G	305	Mar	712	37.60	9049	442
McDonald Farms Gardenia	G	108	Mar	921	49.78	3378	153
s. Valor's Royal Blend			D. Green Meadow Artist				
McDonald Farms Garissa	G	183	Mar	883	54.98	5305	305
McDonald Farms Garland	G	8	Feb	249	13.66		
s. Foremost Prediction			D. Valor's Josella				
McDonald Farms Gay Girl	G	297	Mar	843	47.39	9784	477
McDonald Farms Gem	G	118	Mar	1172	58.96	4641	214
s. Foremost Prediction			D. Valleywood Harriet				
McDonald Farms Generous	G	49	Mar	1341	52.85	1993	79
s. Myhaven King			D. McDonald Farms Dolly				
McDonald Farms Gentian	G	336	Mar	663	39.54	9375	505
McDonald Farms Georgette	G	120	Feb	991	42.51	4236	167
McDonald Farms Glad	G	256	Feb	804	47.92	7810	396
McDonald Farms Gladys	G	269	Mar	693	43.25	7385	415
McDonald Farms Gloria	G	93	Mar	1043	46.95	3287	142
s. McDonald Farms Conqueror			D. McDonald Farms Delia				
McDonald Farms Glorious	G	164	Mar	1020	49.08	5758	269
McDonald Farms Glory	G	258	Feb	850	40.06	8873	389
McDonald Farms Golden Girl	G	264	Feb	875	48.77	7764	401
McDonald Farms Golden Rose	G	127	Feb	886	46.38	4160	193
McDonald Farms Gold Star	G	118	Mar	1113	51.01	4559	197
s. Valor's Royal Blend			D. McDonald Farms Bright Star				
McDonald Farms Governess	G	172	Mar	963	57.91	6101	340
McDonald Farms Gracelyn	G	43	Feb	1323	57.45	1831	79
s. Foremost Prediction			D. Blakeford Phyllis				
McDonald Farms Gracious	G	159	Mar	1018	46.25	6151	264
McDonald Farms Gratitude	G	171	Feb	812	46.89	5301	275
Skyline Beauty	F	53	Feb	1140	51.07	1992	90
s. Pine Manor Hercules			D. Skyline Bess				
Val's Eva of Pine Grove	B	218	Mar	784	37.19	7474	352
*Walnut's Ella's Pansy	A	326	Mar	696	40.39	10871	582

McKee, Daisy, Great Oak Farm, Ladoga, Ind.

Kenfleur's Merrymaker Princess	F	195	Apr	767	37.82	5823	285

McKee, Roy, Great Oak Farm, Ladoga, Ind.

Lad's Cynthia	C	86	Apr	1204	49.39	3509	152
Leader's Mary Rose	A	71	Apr	1371	60.32	3268	154
s. Leader's Ideal of Breidablik			D. Duchess of Chestnut Meadows				
Searchlight Daisy Maude	A	141	Apr	1074	58.99	5973	306
Sonny's Rosalie	A	104	Apr	1176	54.47	4347	203

McKitrick, W. W., Welcome-In Farm, Columbus, Ohio.

Welcome In Forward's Lill	G	173	Apr	1097	46.11	6944	292
Welcome-In Forward's Mabel	F	179	Apr	955	49.00	7547	328
Welcome-In Forward's Rita	F	188	Apr	998	41.13	7636	283

McKitrick, W. W. & Son, Welcome-In Farm, Columbus, Ohio.

*Barbara Ann of Elgercon	A	182	Apr	1157	58.11	8416	372
Barbara Ann's Angela	D	205	Apr	1004	56.54	8240	425
Lassie of Emlyn	A	143	Mar	1287	55.35	6590	280
*Violet Jane of Eden Vale	A	190	Apr	1259	62.34	9492	414
Welcome In Forward's Belle	G	152	Apr	1160	57.68	6695	285
Welcome-In Forward's Bonnie	E	289	Apr	860	44.89	11618	540
Welcome-In Forward's Catalpa	F	211	Apr	735	41.48	6754	355
Welcome In Forward's Josephine	D	189	Apr	1071	54.87	8850	400
Welcome-In Forward's La Rosa	G	182	Apr	939	39.45	6684	275
s. Langwater Forward			D. Rosamond La Grange				
Welcome In Forward's Rebecca	G	168	Apr	1059	43.88	6449	258
Welcome In Josie	B	206	Apr	996	41.54	8646	356
*Welcome In Marian	B	365	Apr	471	21.03	15535	682
Welcome-In Nataline	C	199	Apr	1078	53.28	8099	373
Welcome In Tuddy	G	132	Apr	1091	47.93	5628	231

McLendon, R. E., Lendolure Farm, Bishopville, S. C. ARHT

Barber's Anna	A	365	Mar	42	2.52	11179	582
Barber's Hopeful	D	192	Mar	842	45.30	6080	335
Gardner's Harvester Lady	A	268	Mar	837	39.19	9112	428
Gardner's Harvester Red Lady	A	320	Mar	661	36.38	10907	568
Hector's Ruth Julip	D	352	Mar	627	42.54	11716	697
Maxim's Royal Polly	E	314	Mar	714	40.88	9829	517

Meanor, Harold H., Halmar Farm, Clinton, Pa. ARHT

*†Gray Haven Marie	A	24	Mar	1146	60.86		
s. Nell's Champion of Lyme			D. Langwood Billy's Myrtle				
*†Halmar Penney	A	93	Apr	1265	58.08	4267	194
s. Fairacres Beau Ranger			D. Anna of Farmhill				
†Halmar's Heather	G	187	Apr	623	31.10	4741	211
*Halmar's Peach Blossom	C	266	Apr	223	12.47	4177	212
†Halmar's Peggy	G	305	Apr	186	9.29	6143	278
†Halmar's Priscilla	C	133	Apr	944	44.48	4603	220
*†Halmar Suzanne	E	136	Apr	995	46.07	5319	246
*†Halmar Swanee	A	51	Feb	1397	68.76	2386	116
s. Butterfat Governor			D. Fairacres Irene Dunne				
*†Primate's Waneta	A	39	Mar	1214	55.48	1487	67
s. Langwater Primate			D. Maplecroft Speckles				

Meinzer, Myron, Fawnfield Farm, Freeport, Ill. ARHT

Fawnfield Belinda	F	51	Mar	681	31.70	1053	48
s. Fawnfield Prospector			D. Lily's Lynda				
†Fawnfield Gardenia	F	258	Mar	451	28.20	4170	240
Fawnfield Gratia	F	188	Mar	557	33.72	4246	231
†Fawnfield June	E	261	Mar	387	19.35	4729	231
Fawnfield Perfect Lady	G	365	Feb	153	10.95	5440	315
Iola's Pansy of C. B.	G	199	Mar	583	30.36	4534	232
*Peony of Mineral Point 2d	B	62	Mar	847	43.20	1706	86
s. New Hope Gardenius's Premier			D. Peony of Mineral Point				

Meyer, Margaret & Raymond E. & Murray, Wayne, Chester Guernsey Farm, Poneto, Ind. ARHT

†Chief's Helen of Chester	G	305	Apr	66	4.28	6867	329
†Chief's Letty Jean of Chester	G	103	Apr	950	43.25	3515	168
s. Charter Oak Chief			D. Letty of Chester Guernsey Farm				

†Chief's Letty Queen of Charter	F	183	Apr	690	32.12	5152	272
¶Chief's Mary of Chester	G	264	Apr	403	21.34	5190	258
¶Master's Hilda of Chester	G	260	Apr	486	24.09	4924	247
¶Master's Mae of Chester	G	210	Mar	446	25.87	3895	206
*†Starlight Lula of Chester	C	256	Apr	494	26.92	6610	329

Meyers, Philip, Wyoming, Ohio. ARHT

Brookside's Mary Daisy	D	305	Apr	929	50.20	11164	495

Miller, Frank W., Miller's Farm, Huntington, N. Y. ARHT

†Dosoris Rosette	G	133	Feb	561	27.18	2709	111
Honey Sweet of Woodside	E	198	Mar	777	45.48	5770	308
Peacock Point Hopeful	A	196	Mar	613	30.47	4881	247
†Ridgeleigh's Sunbeam	A	124	Mar	551	26.06	3003	147
†Traveller's American Beauty	D	83	Mar	961	46.35	2734	131

Miller, Merle, Valley Pride Farm, Burlington, Wash. ARHT

†Cloverleaf Orchid's Gardenia	D	164	Mar	849	39.48	5154	233
†Cloverleaf Rose's Bonnie	E	305	Mar	236	13.17	8799	397
*¶Nancy Ann of Valley Pride	E	305	Jan	238	13.25	6810	358
†Olive of Whidby Island	A	103	Mar	870	33.16	3384	145
S. Chuckanut Buster D. Margie of Whidby Island							
†Sue Ann of Valley Pride	E	200	Mar	671	37.28	4959	250
¶Valley Pride's Dutchess	G	197	Mar	666	30.93	4578	214

Miller, Minnie W., Thousand Springs Farm, Wendell, Idaho. ARHT

†Jill of Thousand Springs	D	268	Apr	363	18.50	5187	235
LeIlah of Thousand Springs	G	217	Apr	770	41.82	6006	288
*†Relsa of Thousand Springs	C	181	Apr	920	42.97	6091	264

Missouri Improvement Company, Sunnymede Farm, Bismarck, Mo. ARHT

Herman's Rex Dairymaid	G	115	Mar	923	44.60	3660	162
S. Rex's Laddie's Rex D. Baptist Home Chief Dairymaid							
Longacres Prudence	G	315	Mar	685	36.85	8611	407
Rose Tree Splendid	A	356	Mar	792	48.19	12928	624
S. Franchester Sterling D. Rose Tree Baron's Helen							
Sunnymede Pat's Solo	G	328	Mar	853	59.38	10341	577
Sunnymede Rex's Lila	F	355	Mar	854	48.38	12104	560
Sunnymede Rold Gold Gerty	F	347	Mar	705	40.63	10184	474
Sunnymede Warrior's Trixie	G	305	Mar	664	34.87	7525	325

Missouri, University of, Columbia, Mo.

Foremost Queenie's Cleo	E	147	Apr	874	50.98	4665	250
*U-Mo. Educator Faithful D.	B	194	Apr	1261	62.17	8943	435
†U-Mo. Educator Faithful Polly	F	253	Apr	272	17.33	2932	154

Mistr, A. & Sons, Midview Farm, Richmond, Va. ARHT

Cabin Hill Fancy	C	189	Apr	970	52.90	7130	365
*Foremost's Guess	A	121	Apr	1405	65.07	6058	281
Midview Edward's Patsy	C	109	Apr	1165	55.95	4434	208
S. Oak Range Generous Edward D. Midview's Ivanhoe's Peggy							
Midview Ivanhoe's Effie	D	178	Apr	818	49.93	5215	278
*Midview's Anne	A	203	Apr	967	53.59	7105	389
Midview's Belinda	G	365	Apr	247	13.60	7180	358
Midview's Christine	F	365	Apr	145	9.94	10537	564
Midview's Dawn	G	359	Apr	769	40.55	10382	502
Midview's Effie May	D	59	Dec	1137	64.02	2082	111
S. Raider's Ivanhoe D. Effie's Foremost May							
*Midview's Elsie	A	222	Apr	978	54.40	9641	477
*Midview's Emma	A	205	Apr	1088	58.78	7835	399
Midview's Evangeline	F	335	Apr	767	40.55	8520	481
*Midview's Evelyn	C	100	Apr	1113	57.25	3856	206
S. Raider's Ivanhoe D. Midview's Eloise							
*Midview's Flora	A	357	Apr	129	6.72	12679	608
*Midview's Fly	A	289	Apr	917	52.59	10259	585
*Midview's Grandaughter	B	139	Apr	1305	71.01	6267	325
Midview's Gypsy	G	223	Apr	630	36.02	5472	274
Midview's Henrietta	D	126	Apr	975	50.12	4300	216
S. Midview's Golden Raider D. Midview's Heather							
Midview's Jinny	G	357	Apr	660	37.84	9302	514
Midview's Myrtle	D	179	Apr	653	35.28	4665	256
Midview's Patient Rose	G	144	Apr	776	41.13	3994	197
S. Raider's Ivanhoe D. Quail Roost Patient Rose							
Midview's Pet	E	233	Apr	835	39.02	7459	361
*Midview's Pippin	A	171	Apr	1128	59.94	6532	341
Midview's R. Fancy	E	223	Apr	749	37.49	6758	361
*Midview's Thelma	A	332	Apr	1144	59.50	13831	701
Pleasant Plains Jean	E	331	Apr	551	29.79	8370	420

Moore, Paul, Mr. & Mrs., Hollow Hill Farm, Convent, N. J. ARHT

†Convent's Bambino	C	47	Apr	1325	67.45	2104	106
S. Foremost Noble Craftsman D. Haddon's Babette							
*†Convent's Gayle	A	74	Apr	993	48.17	2820	130
S. Foremost Noble Craftsman D. Convent's Gardenia							
†Convent's K. Moira	F	137	Apr	984	48.15	4456	203
†Convent's K. Pamela	G	263	Apr	730	33.62	7158	333

Motley, Helen R. C., Wychmere Farm, Ontario, N. Y.

Broadland Consort	C	27	Jan	1222	52.43		
S. Broadland Masterman D. Broadland Carnation							
†Silver Forest Lady Ona	C	40	Feb	1244	61.11	1616	76
S. McDonald Farms Chieftain D. Silver-Forest Ona							
Wychmere Dauntless Sibyle	G	9	Jan	304	12.37		
S. McDonald Farms Dauntless D. Wychmere Forward Sylvia							
*Wychmere Joyful	A	365	Mar	72	3.91	14059	635
Wychmere Princess Maida	F	27	Jan	1014	42.60		
S. McDonald Farms Dauntless D. Wychmere Butterfat Princess Maid							

Muller, Erwin, Troutmere Guernsey Farm, Los Altos, Calif. ARHT

*†Fir Ridge Dana	A	179	Apr	819	40.22	5702	254
†Matapa Zeke's Delia	A	267	Apr	844	33.85	9238	335
†Troutmere Eda	A	305	Mar	163	10.49	9415	454
†Troutmere Stella's Sussie	A	134	Apr	1017	46.80	5072	199
S. Troutmere Honorable James D. Troutmere Stella							
Troutmere Tessie	A	365	Mar	491	20.62	8903	351
*†Troutmere Violet	A	305	Mar	446	26.77	8031	384
†Troutmere Zela	A	305	Mar	197	9.66	9277	371

Musser, Robert D., Ringold Farms, Circleville, Ohio. ARHT

*Hope of Bridgeland	A	365	Apr	476	29.00	15308	802
Ringgold Carolyn	G	149	Apr	1061	68.12	5357	279
Ringold Annabelle	G	365	Apr	666	33.32	12190	657
Ringold Anna Mary	G	83	Apr	1229	56.33	3343	153
Ringold Lady Dora	G	71	Apr	1016	51.02	2307	110
S. Broadland Baronet D. Ringold Dorthy							
*Ringold's Sturdy Ann	B	365	Apr	681	35.24	13799	687

Myers, L. C., Myersmead Farm, Lapaz, Ind. ARHT

*†Florence of Myersmead	C	305	June	32	1.83	8828	444
†Jill of Walnut Drive	G	151	Apr	633	28.86	3415	157
¶Myersmead's Cherry	G	161	Apr	768	35.11	4274	185
*†Myersmead's Hettie	D	206	Apr	837	43.24	6403	320

Myers, Ralph S. & Short, Cecil J., Golden Acres, Geneva, Ind. ARHT

*†Agoma Pearl	D	121	Apr	863	35.73	4136	173
Bonnie's Golden Rose Marie	A	232	Apr	510	22.47	6090	274
Dinner Bell La Palina's Lady	B	326	Apr	689	34.74	9368	442
†Golden Acres Bonnita	F	47	Apr	827	31.78	1343	51
S. Ultra Bess's Highland Laddie D. Ultra Bess of Blue Creek							
*Goldmead Butterfat Gold Star	A	324	Apr	363	19.61	9127	450
Rachel of Bear Lake	A	164	Apr	1007	52.40	6573	334
Sally D. of Giant Alder Farm	E	173	Apr	801	49.40	5461	276
Spot's Beauty of Union Farm	G	365	Apr	324	18.80	7869	382
*†Spotty Ann of Boldventure	A	42	Apr	1574	80.46	2097	107
S. Boldventure of Versailles D. Silver Heart's Bossie							
*†Starlight's Dairy Queen	A	148	Apr	1008	51.45	5642	268
†Ultra Bess's Betsy	D	121	Apr	992	40.11	4718	200
†Vic's Bess of Giant Alder Farm	F	195	Apr	510	23.67	4044	189

Nevin, T. W., Orchard Grove Farm, Long Eddy, N. Y. ARHT

Orchard Grove Play Mollie	G	344	Aug	590	26.59	7606	298

Niedner, William, Rosewald Farm, Hillsborough, N. H. ARHT

*Blakeford Alice	B	181	Mar	1055	49.91	7147	320
*Blakeford Honora	D	72	Mar	1458	63.02	3444	152
S. Langwater Ambassador D. Blakeford Nora							
*Catamount Colleen	A	241	Mar	823	46.51	8931	463
*Catamount Violet	A	120	Mar	1324	73.25	5627	293
*Gayhead's Her Legacy	D	181	Mar	849	51.99	5881	325
*Great Elm Ethel	A	49	Mar	1657	73.74	2424	109
S. Governor of Steepways D. Ethel of Crystal Spring							
*Riveredge Mussolini's Lucy	A	58	Mar	1431	65.83	2589	122
S. Riveredge Mussolini's General D. Riveredge Contender's Lady Luck							
Rosewald Buttercup	G	200	Mar	849	46.70	6354	332
Rosewald Corabelle	G	58	Mar	1332	58.25	2415	112
S. Mussolini D. Rosewald Cora							
Rosewald Golden Belle	G	213	Mar	569	32.53	4984	253
Rosewald Golden Gem	E	100	Mar	1260	70.32	4300	245
*Rosewald Honora	A	108	Mar	1262	60.97	4807	236
*Rosewald Lady Rena	E	72	Mar	1312	72.84	3125	168
Rosewald Naomi	G	157	Mar	738	37.95	4367	200
*Thirlstane Jane's Queen	A	240	Mar	836	45.40	7955	397
*Thirlstane's Empress Eugenie	A	28	Mar	1191	56.01		
S. Maple Lane Fashion's Steadfast D. Moorland Eugenie							

Nippert, Louis, Harrison, Ohio. ARHT

Brookside's Lily Lou	F	316	Mar	672	31.81	8569	387
Goldmead Butterfat Clara	E	333	Mar	255	16.18	7306	359
Willow Mead Meryle	G	349	Feb	47	3.21	6554	402

Nixon, Kenneth G., Maple Leaf Guernsey Farm, Mansfield, Ohio. ARHT

†Maple Leaf's Charming Patsy	G	190	Apr	684	29.37	4812	211

Nixon, Ray, Mrs., Maple Leaf Guernsey Farm, Mansfield, Ohio. ARHT

†Maple Leaf's Faithful	E	265	Apr	381	17.11	5072	208

Onley, W. T., Northfield Farms, Snow Hill, Md. ARHT

Afri's Rose of P. P.	A	196	Apr	846	36.07	6353	261
*Blakeford Princess Pat	E	112	Apr	998	51.11	4086	192
†Cosquay's Charmante	E	231	Apr	546	29.03	4959	241
Cosquay's Clementine	A	193	Apr	704	36.55	5689	296
†Cosquay's Lura	D	121	Apr	795	35.97	3471	148
†Demonstrator's Rose of P. C. F.	D	206	Apr	643	31.41	5243	235
†Ellie-Mae of Old Oak	F	192	Apr	541	29.79	4394	220
†Fairland's Snowflake Dawn	A	192	Apr	521	26.75	4530	230
*Fairlawn Cindora	A	94	Apr	1305	58.21	4032	178
*Fairlawn Peerless Donna	B	116	Apr	1067	44.71	4343	188
*Fairview's Maiden Ann	A	45	Apr	1524	60.05	2218	87
S. Homestead Reveller's Renown D. Fairview's Maiden							
Fairview's Patsy Ann	D	35	Apr	1147	40.37	1325	46
S. Homestead Reveller's Renown D. Fairview's Patsy							
Fairview's Princess May	B	322	Apr	410	24.16	7621	368
Gwynllan Noble Jean	F	244	Apr	598	30.42	5646	256
†Homestead Foremost May Belle	A	303	Apr	362	20.78	6679	326
†Homestead King's Joan	G	129	Apr	551	29.64	2455	129
*King's Alma	E	99	Apr	841	39.20	3390	152
King's Fairmaid	G	147	Apr	571	29.72	3144	154
†Marie of Fairacres	C	177	Apr	723	36.30	4759	225
†Mt. Harmon Is-a-Bell	A	224	Apr	645	37.06	5935	328
Mt. Harmon Is-a-bell 2d	G	74	Apr	919	43.32	2273	104
†Mt. Harmon Isabinda	E	301	Apr	69	3.50	7057	328
Mt. Harmon June Rose	G	299	Apr	584	29.91	6842	326
†Mt. Harmon Mag	D	213	Apr	635	33.53	5891	276
†Mt. Harmon Mermaid	E	291	Apr	640	31.65	7674	355
†Mt. Harmon Nymph	C	227	Apr	787	37.35	7069	327
*Pearline's Gem of Fairview	C	46	Apr	1360	61.10	2040	91
S. Homestead Reveller's Renown D. Fairview's Pearline							
†Promoter's Jewell	G	132	Apr	842	33.27	3737	172
†Promoter's La-France	G	152	Apr	790	32.82	4424	198
†Royalty Prince's Bonnie Bess	G	166	Apr	476	21.04	2856	130

Pate, H. M., Trenton, N. J.

*Glad Run Actress	A	188	Apr	1015	47.22	7517	359
*Glenburnie Golden 4th	A	137	Apr	1482	70.41	7178	343
*Glenburnie Golden 6th	D	200	Apr	1190	58.47	8069	406
Glenburnie Hulda	G	150	Apr	917	45.24	5356	232
Glenburnie Joyful	G	87	Apr	1078	49.06	3074	137
Glenburnie Lady Jenny	G	112	Apr	968	49.90	3718	181
Glenburnie Masher's Peace	G	137	Apr	1019	39.16	4921	187
Glenburnie Saralea	G	213	Apr	1137	50.61	7565	354
Glenburnie Velvet	D	149	Apr	995	43.52	5427	237

Patten, M. C., Merrilea Dairy Farm, Greenwood, S. C. ARHT

*Neda's Glory of W. S. R.	A	211	Mar	159	9.10	2558	135
New Deal's Polly	A	365	Mar	207	9.40	8933	425
*Riegeldale Caroline	A	164	Feb	347	18.73	2414	119

*Riegeldale Gay Linda	A	210	Mar	301	12.68	3460	166
S. Klondike Gaylax	D. Linda's Rose of Oak Grove						
Riegeldale Major's Belinda	C	198	Mar	424	17.85	3607	166
Riegeldale Major's Blossom	C	290	Mar	321	14.95	5278	272
Riegeldale Major's Claire	E	217	Mar	318	14.35	3580	184
Riegeldale Major's Pansy	B	331	Nov	26	1.51	7342	338
Riegeldale Phador's Brilliant	E	365	Mar	5	.30	6225	302
*Valentine's Queen Dolly	A	178	Mar	437	18.60	3128	138
*Watershed's Duchess	A	296	Mar	286	12.63	6648	315

Peirce, William H., Western Run Farm, Cockeysville, Md.

†Byrnely Rose Bloom's Lass	A	305	Apr	507	26.07	10402	463

Penney, H. R., Penn Villa Farm, Granville, Ohio.

Batista of Penn Villa	G	220	Mar	686	38.51	5210	261
Blenda of Penn Villa	G	365	Mar	92	6.02	11008	543
Cloreen of Penn Villa	G	96	Mar	729	40.62	2359	126
S. Foremost High Honor	D. Co-ed of Penn Villa						
Darlene of Penn Villa	G	166	Mar	868	47.76	5049	271
Evola of Penn Villa	G	187	Mar	901	49.85	5729	320
Iola of Penn Villa	G	105	Mar	859	56.11	2817	157
S. Foremost High Honor	D. Iva of Penn Villa						
Joanna of Penn Villa	G	122	Mar	762	44.46	3170	171
S. Foremost High Honor	D. Joseta of Penn Villa						
Norma Jean of Penn Villa	F	174	Mar	822	43.11	4907	251
Red Rose of Penn Villa	D	186	Mar	708	49.35	5201	327

Pennsylvania, Trustees of the University of, Bolton Farm, Bristol, Pa.

*Amelia's Jamina of Bolton	A	173	Apr	855	52.51	6307	351
Bob Rilma's Festa of Bolton	D	335	Apr	518	29.51	9717	461
Cavalier's Berta of Bolton	D	182	Apr	889	57.98	6692	396
General's Maud of Bolton	G	110	Apr	791	32.38	3204	140
King's Betsy of Bolton	F	219	Apr	949	50.04	7938	377
King's Faithful of Bolton	F	361	Apr	445	23.99	9216	423
King's Leda of Bolton	G	152	Apr	584	33.56	3775	198
*King's Marge of Bolton	C	274	Apr	561	30.29	6977	341
King's Royal Fay of Bolton	G	92	Apr	751	34.59	2536	111
*Myrtle's Molly of Bolton	A	111	Apr	1062	56.53	4747	229
Rex's Dairymaid of Bolton	F	222	Apr	665	35.28	5992	313
Rex's Hattie of Bolton	G	125	Apr	1021	45.65	5028	220
Rex's Ida of Bolton	F	111	Apr	855	45.40	3717	191
Rex's Lass of Bolton	G	138	Apr	773	47.20	4482	245
Rex's Valinda of Bolton	G	92	Apr	894	33.17	3105	125

Petan Company, Rancho San Carlos, Montecito, Calif. ARHT

*†San Carlos Carmen	A	66	Apr	1004	36.17	2462	88
*†San Carlos Dora	D	169	Apr	828	45.01	5307	281
*†San Carlos Dorothy	D	162	Apr	936	39.70	5549	255
†San Carlos Evelyn	F	182	Apr	582	28.79	4271	209
*†San Carlos Florence	D	191	Apr	774	42.03	5824	304
*†San Carlos Gay Gem	C	90	Apr	1101	45.18	3309	139
†San Carlos Gay Girl	C	143	Apr	553	32.41	3407	175
†San Carlos Ginger	F	243	Apr	594	29.42	5361	244
*†San Carlos Papoose	D	187	Apr	650	36.11	4964	266
*†San Carlos Pat	A	180	Apr	1110	45.29	7565	332
†San Carlos Pretoria	D	197	Apr	687	33.90	5168	250
*†San Carlos Shy Girl	A	137	Apr	1035	53.76	5369	233
*†San Carlos Topsy's Queen	C	239	Apr	806	39.37	7277	310

Peterson, William O., Ring-Win Farms, Greensburg, Pa.

Alma's Rose of Norwood	A	213	Apr	1025	59.58	8302	449
*Antietam Carolina	A	294	Apr	811	39.75	10410	458
Antietam Rose	E	249	Apr	730	36.53	7259	353
Coldspring's Hardwick's Linda	G	156	Apr	930	49.39	5595	281
Coldspring's Romulus' Lucy	G	161	Apr	806	45.31	5139	253
Huntland Queen	A	110	Apr	1429	71.88	5481	266
La-Rose of Huntland	A	270	Apr	606	34.31	7144	372
Maple Lane Frolic's Gordie	G	251	Apr	912	51.29	7668	392
Maple Point Ramona	B	223	Apr	1283	53.79	10645	440
Prince's Pat of Crest View	E	314	Apr	821	42.88	10788	505

Pevely Dairy Company, Crescent, Mo. ARHT

†Belle Lane Rosette	E	124	Mar	743	36.89	3389	164
†Ostrodka's Grove's Progress	E	74	Mar	830	47.83	2005	102
Pevely Cleo Tristan	F	365	Mar	110	6.97	6369	302
†Pevely Hector's Aplite	F	141	Mar	419	21.12	2443	112
†Pevely Hector's Carol	F	305	Mar	81	4.74	6264	280
†Pevely Junior's Blite	F	74	Mar	700	25.35	1685	60
Pevely Raider's Beth	G	364	Mar	451	21.99	6492	278
Pevely Sherwood Elegant	F	289	Mar	539	23.75	6234	251

Phillips, E. C., Windyview, Mukwonago, Wis. ARHT

Harvey Farm Barbara	A	152	Apr	1076	46.63	6212	268
†Harvey Farm Eva	A	152	Apr	790	36.27	4648	199
Harvey Farm Princess	A	152	Apr	852	57.18	4866	236

Phillips, E. C. & Sons, Windyview, Mukwonigo, Wis. ARHT

Harvey Farm La Verna	A	152	Apr	872	46.22	5219	244

Picard, Philip J., Lone Maple Farm, Feeding Hills, Mass. ARHT

†Lone Maple Butterfat June	A	255	Apr	601	37.08	7423	390
†Lone Maple Butterfat Lilybelle	G	105	Apr	685	35.87	2629	131
†Lone Maple Butterfat Noble Ann	F	169	Apr	938	46.94	5823	287
†Lone Maple Butterfat Rosalie	D	265	Apr	543	29.60	7241	371

Pingree, Sumner, Flying Horse Farm, South Hamilton, Mass.

*Douglaston Baroness Ranfurly	C	362	Apr	1112	73.33	15279	836
Flying Horse Master's Harp	G	343	Apr	1234	76.55	14761	861
Flying Horse Master's Rosebud	F	213	Apr	1182	79.37	8050	456
Flying Horse Patrician Lassie	G	114	Apr	997	56.36	4147	210
*Flying Horse Rosebud 2d	A	240	Apr	1123	69.09	9132	558
Flying Horse Royal Rebecca	G	255	Apr	955	54.36	8581	465
Flying Horse Royal Violet	G	129	Apr	1205	66.28	5564	292
*Great Elm Prissy	A	22	Feb	1109	47.94		
S. Governor of Steepways	D. Pride of Ludon						
Groton House Levity's Rosie	G	142	Apr	1188	61.10	6071	263
†Kitchener Royal Sunset	A	72	Apr	1238	56.35	3024	134
S. Douglaston Prince Royal	D. Alpha's Amy of Kitchener						
Ladderlook Nerissa 5th	C	174	Apr	1282	82.18	8802	467
*Langwater Gratuity	C	138	Apr	1176	67.97	5666	270

Prouty, Dallas E., Brookdell Farm, Fort Ann, N. Y. ARHT

†Brookdell Colonial Dame	C	238	Apr	927	48.25	8069	394
†Brookdell Colonial Lady	G	240	Apr	649	35.40	5547	278
†Brookdell Janet	G	209	Apr	475	28.58	3798	220
†Brookdell Kathie	D	208	Apr	797	42.32	6206	331
†Brookdell Marigold	G	112	Apr	864	48.84	3367	175
†Brookdell Sunbeam	A	298	Apr	536	31.15	7983	410
†Lady Ann of Bond Brook	C	281	Apr	626	33.92	8527	410

Rakes, Hugh N., Court Manor, New Market, Va.

Lad's Cherub Bellmaid	G	355	Apr	739	37.71	10677	530
Moonlight of Iowanola	A	126	Apr	1145	55.08	5464	267
Virginian's Hattie	A	362	Mar	418	25.16	10636	588

Rawlings, F. B., Meadow Vista Farm, Sandersville, Ga. ARHT

Meadow Vista Fanciful	G	321	Apr	700	35.88	8395	429
*Meadow Vista Nolen	B	100	Apr	1320	55.47	4188	176
*Meadow Vista Nymph	B	96	Apr	1028	44.86	3395	152
S. Langwater Uhlan	D. Reboutable's Helen of Fern Crest						
Meadow Vista Onyx	G	204	Apr	675	35.78	4819	239
Meadow Vista Ordinary	G	96	Apr	992	41.97	3203	127

Rawls, J. C., Southampton Guernsey Farm, Franklin, Va. ARHT

Hillside Joyce	B	80	Apr	891	41.19	2493	115
Lassie's Beauty of Chilbrook	B	35	Mar	1347	57.79	1439	61
S. Squire of Chilbrook	D. Ladyrine's Lassie						
Quail Roost Ideal Folly	D	332	Apr	430	26.72	7468	407
Southhampton Selene	G	40	Sept	781	26.87	1047	36
S. Fox Dean's Foreman	D. Southampton Tulip						
Southampton Stately	G	121	Apr	819	33.52	3419	146
Southampton Sylvan	G	178	Apr	685	33.84	4473	205
Windsor Maxim Betty	E	200	Apr	644	28.56	4751	219

Reed, Theo. P. & Son, Meadow Lane Guernsey Farm, Pennington, N. J. ARHT

*Meadowlane Dawn	C	187	Apr	950	49.02	6891	328
Meadowlane Dell	G	160	Apr	978	51.26	5780	302
Meadowlane Dora	G	280	Apr	803	45.02	8600	477
Meadowlane Eloise	G	264	Apr	766	32.18	7812	329
Meadowlane Hannah	G	295	Apr	963	54.51	10083	524
Meadowlane Iona	E	111	Apr	1268	60.23	5033	245
*Meadowlane Maizy	A	213	Apr	1156	54.72	9218	426
*Meadowlane Marjorie	B	173	Apr	953	45.66	6192	306
Meadowlane Marvel	F	105	Apr	1114	49.72	4288	186
*Meadowlane Nettie	A	365	Apr	597	33.75	12098	658
*Meadowlane Rachel	B	77	Apr	1697	78.26	4388	190
S. Bailif's Major of Meadowlane	D. Norwood Rosalie						
Meadowlane Ula	G	305	Apr	699	41.70	9336	451
*Meadowlane Victoria	A	54	Apr	1550	67.44	2525	116
S. Norwood Benedict	D. Planet's Victoria						
*Norwood Frances	A	53	Apr	1877	66.08	3290	115
S. Glenburnie Lancelot	D. Norwood Chloe						

Reynolds, M. C., Est., Walnut Grove Farm, Shawsville, Va.

Walnut Grove's Goldie	D	169	Apr	965	49.84	5629	277
Walnut Grove's Merry	A	212	Apr	910	58.06	6723	386
Walnut Grove's Olive	C	133	Apr	1297	67.08	5624	279
Walnut Grove's Sparkle	A	67	Apr	1581	80.64	3448	172

Rider, J. L., Pleasantview Farm, Catawissa, Pa.

Anna Lou of Pleasantview	E	239	Mar	729	44.37	6940	361
Pleasantview Clara Belle	B	200	Mar	1071	51.66	8604	384
Pleasantview May Lou	G	247	Mar	792	49.54	7120	381
Pleasantview Violet's May	A	256	Mar	994	46.82	9586	403
Rappana's Queen of Pleasantview	B	244	Mar	851	49.55	9284	410
Royal Bell of Pleasantview	B	256	Mar	874	53.67	9514	547
Royal Mabel of Pleasantview	D	122	Mar	1092	60.31	4667	230

Riegeldale Farm (Ware Shoals Manufacturing Company), Ware Shoals, S. C. ARHT

*Riegeldale Gay Linda	A	27	Sept	797	38.14		
S. Klondike Gaylax	D. Linda's Rose of Oak Grove						
Riegeldale Major's Pansy	B	270	Sept	497	25.95	7054	321

Riford, L. S. & Staples, T. M., Greystone Farm, Auburn, N. Y.

Greystone Dagmar	G	365	Apr	257	16.30	8522	477
Greystone Dahlia	F	247	Apr	914	55.78	8396	481
Greystone Damsel	G	121	Apr	959	43.84	4131	161
Greystone Gretchen	A	277	Apr	1155	57.17	11602	549
Greystone Lady Gail	E	189	Apr	1109	56.92	8104	365
Greystone Lady Maid	D	102	Apr	1086	66.27	3920	213
Greystone Modelle	B	332	Apr	1000	54.81	11673	593
*Greystone Motive	D	348	Apr	769	46.69	11819	640
Greystone Royal Quest	G	116	Apr	990	56.54	3935	189
Greystone Sailor's Lass	G	171	Apr	894	50.82	5714	302
Lady Chrissie of Ridgeway	G	116	Apr	1048	52.65	4286	186
Merrie Heloise of Ridgeway	A	99	Apr	1347	59.71	4814	195

Riker, D. C., Dangra Farm, Long Valley, N. J.

†B. B. Viola	E	158	Apr	863	45.84	5764	301
†Brooklawn's Caroline May	E	75	Apr	922	39.48	2392	99
S. Rockingham Northerner	D. Brooklawn May						
†Brooklawn's Darwin	C	124	Apr	978	49.04	4632	216
†Brooklawn's Duchess May	E	55	Apr	986	51.31	1802	92
S. Brooklawn's Bright Boy	D. Brooklawn's Viola Duchess						
†Brooklawn's Fantinetta	B	46	Apr	1457	57.12	2160	86
S. Rockingham Northerner	D. Chestnutwold Fantine						
†Brooklawn's Geisha Girl	C	161	Apr	890	47.89	5262	264
†Brooklawn's Marge	B	58	Apr	1236	55.26	2278	105
S. Rockingham Northerner	D. Mary of Horn Harbor						
†Brooklawn's Nancy	E	144	Apr	969	40.43	5056	209
†Noble's Marguerite	D	57	Apr	1262	67.42	2507	136
S. Brooklawn's King Noble	D. Helen's Royal Marguerite						

Riley, Edward C., Leeside Farm, Lumberville, Pa.

†Beechwood Romance	A	83	Apr	1083	44.08	3061	129
S. Langwater Rameses	D. Beechwood Marmiana						
Leeside Loyal Friend	G	87	Apr	965	38.70	3041	130
S. Peter of Mt. Pleasant View	D. Cobble Croft Loyal Friend						
Rycklaver Belle	A	282	Apr	876	49.35	10674	511
Welcome In Charming	B	181	Apr	880	51.14	6577	328
Wlecome In Edelba-Mae	G	365	Apr	452	27.77	9979	478
Welcome In Lillian	B	132	Apr	1112	57.40	5576	276
Welcome In Lora-Lee	D	197	Apr	892	45.34	7289	332
Welcome-In Moonbeam	D	152	Apr	1105	55.71	6648	281

Rines, Clinton F., Walnut Crest Farm, Westbrook, Maine.

*Avis Acres Robin	A	229	Apr	1597	76.04	14746	636

Forges Fulfillment	F	143	Apr	950	52.85	5355	260
Walnut Crest Gov.'s Millet	F	213	Apr	1169	58.57	9585	421

Roberts, O. L., Est., Upsand Downs Farm, Kirkwood, Pa. ARHT

†Count's Roxy of Upsand Downs	E	134	Mar	714	39.66	4448	234
†Gerace of Upsand Downs	G	209	Mar	96	6.42	2913	157
†King's Martha of Upsand Downs	G	198	Mar	472	24.07	4103	199
*†King's Pi of Upsand Downs	C	30	Jan	1042	55.75		
s. Homestead Royal's King	D. Prince's Mary of Midway						
†Laddie's Allad of Upsand Downs	F	139	Mar	383	20.76	2275	113
†Laddie's Kay of Upsand Downs	G	22	Jan	572	27.21		
s. Althea's Laddie of Upsand Downs	D. King's Kappa of Upsand Downs						
†Laddie's Nuie of Upsand Downs	G	276	Mar	50	3.57	4800	236
*†Laddie's Psi of Upsand Downs	E	233	Mar	372	20.10	5730	257
*†May King's Gippy Ada	A	20	Jan	539	30.27		
s. Foremost's May King	D. Poheja's Adventuress						

Rogers, Dudley P., "Wethersfield," Danvers, Mass.

*Flying Horse Marie 2d	D	211	Mar	1201	55.27	8621	401
Forges Myrna	G	87	Mar	1206	61.06	3432	164
s. Forges Victor	D. Forges Actress						
Hill Girt Fairy	F	88	Mar	1416	64.45	3986	167
s. Noranda II. of Hill Girt	D. Cheerio's Topfair of Hill Girt						
Janet Ledyard	G	65	Mar	1176	54.33	2369	102
s. Wethersfield Laddie	D. Janet Finnie						
Patrician Girl of The Glen	D	130	Mar	1452	72.46	6648	297
*Robin Hill Valeriana	A	105	Mar	1348	75.79	5017	270
Ward Acres Snow Queen	A	365	Mar	686	42.90	13240	641
*Wethersfield Carol	D	136	Mar	1548	71.39	6993	308
Wethersfield Content	B	51	Feb	1348	65.26	2275	110
s. Woodholm's Ptolemy	D. Wethersfield Miss Venus						
Wethersfield Dolly	E	107	Mar	1234	53.82	4566	191
Wethersfield Edna	E	204	Mar	904	54.91	6617	322
Wethersfield Eileen	E	115	Mar	1048	51.18	4548	202
s. Wethersfield Prince Charming	D. Sensation's Patrica						
Wethersfield Lemnos	G	50	Mar	1124	50.04	1792	74
s. Wethersfield Bellarion	D. Myhaven Goddess						
Wethersfield Leonie	F	86	Mar	1195	56.41	3279	152
s. Wethersfield Bellarion	D. Charlotte of Wood Homestead						
*Wethersfield Lily	A	191	Mar	1398	75.09	9100	425
Wethersfield Lively Lady	F	57	Mar	1190	58.00	2144	97
s. Wethersfield Bellarion	D. Thirlstane Lovely Lass						
*Wethersfield Lovely Lady	D	109	Mar	1515	66.99	5695	238
Wethersfield Pamela	A	240	Mar	1086	55.30	8511	416
Wethersfield Patsy	B	279	Mar	764	41.45	8195	375
Wethersfield Primeta	A	125	Mar	1073	51.96	4904	226
s. Wethersfield President	D. Peggy of Wood Homestead						

Rosenthal, John M., Edward S. & Richard H., Cincinnati, Ohio. ARHT

Flo Gold Pearline	G	104	Apr	914	45.19	3271	155

Royce, B., Bonnibell Farm, Vancouver, Wash. ARHT

†Bonnibell Beth	E	24	Mar	711	29.60		
s. Coronation Western King	D. Bonnibell Velma						
†Bonnibell Waneta	E	19	Mar	626	29.90		
s. Douglaston King's Honour	D. Maywick's Bloom						

Rumgay, L. L. Monte Rosa Guernsey Farm, Oregon City, Oregon

*Majesty's Daisy of Traverdale	A	194	Mar	847	36.76	7931	346
Monte Rosa Patricia	E	277	Mar	501	28.06	7631	387
*†Prudence of Monte Rosa	B	111	Mar	1012	52.53	4325	209
*Theo-Vale Emilie	A	316	Mar	590	34.95	10828	537
*Traverdale Lorna	A	291	Mar	423	22.40	8776	444

Rundell, Dale E., Ore Hill Farm, Livingston, Wis.

Murmaid of Ore Hill	C	357	Apr	922	45.31	12253	591
Murnie of Ore Hill	A	198	Apr	1089	47.04	8327	375

Saltonstall, Richard, Charlescote Farm, Sherborn, Mass.

*Charlescote Halo	B	360	Apr	611	28.14	13067	566
Charlescote Huntress	A	271	Apr	1016	57.33	9625	525
Charlescote Madonna	F	213	Apr	1023	50.23	7836	368
Charlescote Mellow	F	229	Apr	716	38.10	6146	308
Charlescote Milky Way	F	239	Apr	787	47.26	7065	365
Charlescote Pamela	F	111	Apr	1223	61.54	4511	210
s. Langwater Peter	D. Langwater Annabelle						
Charlescote Prejudice	G	242	Apr	908	49.17	7744	389
Ladderlook Honeysuckle	E	89	Apr	1120	58.51	3388	165
s. Ladderlook Yule	D. Langwater Honoria 2d						

Sanitary Farm Dairies, Incorporated, Sanfadair Farm, White Bear Lake, Minn. ARHT

†Brigadier's Mina of Sanfadair	E	305	Apr	127	7.02	5875	296
†Monarch's Ruby of Sanfadair	E	286	Apr	137	7.17	7033	336
¶Oakvale A. Model	A	213	Apr	819	45.79	8633	403
¶Oakvale A. Phillis	A	209	Apr	832	40.30	8341	346
†Prince's Phoebe of Asgard	B	286	Apr	128	6.10	6924	313
†Sanfadair Alert's Blossom	G	103	Apr	754	39.62	2745	134
†Sanfadair Duke's Alma	G	286	Apr	136	8.96	5494	298
Sanfadair Duke's Blenda	G	152	Apr	519	26.57	3927	181
†Sanfadair Duke's Cora	G	107	Apr	747	35.30	3007	130

Schlegel, Edward D., Damian Farms, Conesus, N. Y.

Damian Polly	G	67	Mar	1119	47.48	2375	105
s. Coronation Corporal Ambler	D. Peggy of Cozy Dale Farm						
Damian Roxie	G	111	Mar	1097	44.89	4066	154
s. Coronation Corporal Ambler	D. Duke's Queen Roberta						
Damian Royal Elinor	F	164	Mar	890	47.18	5169	265
Damian Royal Rita	F	365	Mar	212	14.86	9087	519
*Irene Rose of Locusts	A	356	Mar	928	59.24	14825	677
Tarbell Farms Noble Helena	E	323	Mar	773	46.77	8897	469
Tarbell Farms Noble Viola	E	183	Mar	832	40.80	6146	293
*Wyebrook Damian Princess	D	364	Mar	807	50.04	11484	565
Wyebrook Damian Rose	B	237	Mar	882	49.42	7764	388

Schleigh, W. B., Golden Hill Farm, Martinsburg, W. Va. ARHT

*†Woodside Hall Knollton Carrie	A	131	Apr	873	44.36	4411	221
*†Woodside Hall Knollton Daystar	A	117	Apr	537	32.87	2144	129
*†Woodside Hall Knollton Estar	C	177	Apr	683	35.49	4549	224
†Woodside Hall Knollton Fancy	E	135	Apr	611	34.47	2795	143
*†Woodside Hall Knollton Flirt	D	222	Apr	542	33.33	3989	240

Schlesner Brothers, Hedgeview Farm, Johnson Creek, Wis.

†Bubbles of Hedgeview	F	154	Apr	721	38.08	4287	215
†Daisy Girl of Hedgeview	C	180	Apr	902	46.90	6633	314
†Dorinda of Hedgeview	D	162	Apr	778	51.04	5206	294
†Dorothy of Hedgeview	G	86	Apr	1245	55.67	3514	143
s. Jupiter of Hedgeview	D. Daisy Girl of Hedgeview						
¶Goldie Amor	A	172	Apr	1329	71.13	8411	432
†Guernsey Grove Gay Ruby	A	165	Apr	966	52.30	6823	340
†Twinkle of Hedgeview	G	65	Apr	1279	69.71	2680	136
s. Monarch's Bell Prince	D. Guernsey Grove Gay Ruby						

Schutt, Harold S., Spar Hill Farm, Chadds Ford, Pa. ARHT

Honey Brook's Christmas Belle	C	365	Apr	544	34.62	11834	645
Spar Hill Clematis	G	152	Apr	1003	53.70	5096	245
Spar Hill Delphinium 2d	G	365	Mar	328	21.38	11299	636
Spar Hill Forget-Me-Not	D	77	Apr	1144	59.53	2936	152
Spar Hill Heather 2d	F	58	Apr	947	45.59	1758	80
*Spar Hill Orchid	A	61	Apr	1615	72.52	3081	148
Spar Hill Sunflower 2d	G	365	Mar	544	37.17	8884	544
*Spar Hill Sweet Pea 2d	D	170	Apr	783	55.44	5300	341
Spar Hill Verbena	G	182	Apr	927	56.69	6053	340

Scott, J. F., Bonneville Guernsey Farm, Yakima, Wash. ARHT

¶Bonneville Adaline	G	295	Apr	661	34.08	8124	383
*†Bonneville Clem	C	66	Apr	1608	70.77	3609	156
*†Bonneville Comet	A	126	Apr	999	41.49	4550	192
*†Bonneville Helen	E	300	Apr	680	44.89	9037	504
*†Bonneville Lasalle	A	149	Apr	902	53.22	5480	312
†Bonneville Nell	F	132	Apr	790	37.55	3896	170
†Bonneville Pamela	G	286	Apr	333	24.96	4113	251
*†Bonneville Stella	C	83	Apr	1031	49.09	2890	129
†Bonneville Tao	G	305	Apr	411	22.61	8021	371

Shaw, F. N. & T. M., Pebble Hill Farm, Doylestown, Pa. ARHT

Brookmead's Pearl	A	73	Mar	1331	57.78	3225	139
*Brookmead's Prim	B	188	Mar	1151	50.76	8215	357
Fair Field Prim	G	140	Mar	982	51.07	4830	223
Ideal Brightness	G	365	Mar	357	19.73	9267	456
Ideal Charming	G	365	Mar	571	34.79	7650	407
Ideal Harriet	F	365	Mar	869	44.17	11046	531
Ideal Pretty	G	365	Mar	169	9.61	9263	432
Leeside Murena	G	170	Mar	782	43.83	4828	228
*Longwood Olga	E	84	Mar	1270	60.87	3728	182
Noble Murena of Fairview	C	239	Mar	842	41.77	7754	339
*Pebble Hill Buccaneer's Charming	A	76	Mar	955	39.57	2513	116
Pebble Hill Leader's Charmaine	G	150	Mar	695	37.33	3998	198
Pebble Hill Valor's Beulah	G	128	Mar	1077	50.43	4737	215
s. Pebble Hill Buccaneer's Valor	D. Gayhead's Beulah						
Roy's Bess of Whitford	B	122	Mar	1230	56.97	4893	210

Shuttleworth, William W., Sunset Ledge Farm, Warren, Mass.

Ladderlook Fredonia	D	52	Apr	1045	47.55	1729	78
s. Ladderlook Seaman	D. Sun Star's Freda of Knolland						
Ladderlook Minutation	D	106	Apr	1110	50.51	3670	167
s. Ladderlook Seaman	D. Ladderlook Minuet 4th						
Richmont Antoinette	E	59	Apr	1220	57.97	2321	110
s. Green Meads Napoleon	D. Richmont Sweet Adeline						

Smith, Joseph W., Libensam Farms, Ligonier, Ind. ARHT

Libensam Pattern	F	108	Apr	1053	44.23	3652	146
s. Pine Manor Royal Paragon	D. Libensam Master's Ella						

Smock, Kenneth, Ken Ver Farm, Noblesville, Ind.

Caswell's Fern	B	251	Mar	464	25.66	5779	279
Cherub's Ken Ver Bess	G	251	Mar	706	40.77	6021	280
Cherub's Ken Ver Molly	F	113	Mar	863	43.97	3331	145
*Duffield Sunny Lady	A	171	Mar	1255	53.59	8012	312
Fairholme Suzette	D	204	Mar	908	44.04	6264	274
Matchmaker's Ken Ver Kira	E	104	Mar	1063	62.09	4567	243
*Owen's Place Admiral's Lily	C	159	Mar	1204	58.29	7196	320

Sordoni, Andrew J., Sterling Farms, Alderson, Pa. ARHT

†Sterling Caumay	G	272	Apr	682	42.56	7204	356
†Sterling Katherine	G	146	Apr	771	40.14	4161	188
†Sterling Myreen	F	305	Apr	178	10.35	9587	463
†Sterling's Coral	G	305	Apr	453	25.37	9149	436
†Sterling's Girlie	G	213	Apr	736	51.39	6156	338
†Sterling Sunlight's Kayanne	E	171	Apr	1069	46.83	7329	311
†Sterling Sunshine	F	137	Apr	1044	64.78	4803	251

Spencer, Frank E., Spencer Farm, Chardon, Ohio. ARHT

Spencer Farm Delightful	G	228	Sept	427	25.79	3718	188
s. Spencer Farm Dark Daniel	D. Warrior's Delightful						

Spencer, Roy E., Spencer Farm, Chardon, Ohio. ARHT

*Our Secret of Spencer Farm	A	152	Mar	992	60.96	5630	290
Spencer Farm Royal Augusta	D	147	Mar	977	53.49	5676	258
¶Spencer Farm Royal Sister	G	305	Jan	321	15.33	5530	262

Stevens, F. K., Mrs., Stonehouse Farm, Gladstone, N. J. ARHT

†Stonehouse Blythe	F	107	Apr	671	31.49	2841	129
†Stonehouse Bunco	F	180	Apr	668	31.02	4444	184
†Stonehouse Dainty	D	101	Apr	770	34.12	2592	110
†Stonehouse Dawn	A	137	Apr	913	40.45	4689	195
†Stonehouse Fidelity	D	216	Apr	564	23.97	5449	242
†Stonehouse Flame	F	83	Apr	680	31.38	1854	81
†Stonehouse Jewel	F	221	Apr	723	35.86	6192	278
†Stonehouse Merry	B	68	Apr	1007	41.01	2296	93
s. Brookmead's Carry-On	D. Stonehouse Cheerful						
†Stonehouse Patience	F	96	Apr	608	27.68	2005	92
†Stonehouse Saratoga	E	174	Apr	791	39.33	4928	219
†Stonehouse Trusty	G	193	Apr	453	21.48	3766	166
s. Brookmead's Boss	D. Stonehouse Hope						

Stevens, Francis K., Stonehouse Farm, Gladstone, N. J. ARHT

†Stonehouse Fancy	F	48	Mar	881	36.83	1322	56
s. Stonehouse Ebenezer	D. Stonehouse Lipstick						
†Stonehouse Honey	E	52	Apr	933	38.45	1669	68
s. Stonehouse Ebenezer	D. Stonehouse Sweetness						
Stonehouse Saucy	E	208	Apr	699	26.87	5923	226
†Stonehouse Trump	G	204	Apr	616	30.93	4514	207

Syme, M. Herbert, Patcho'woods Farm, North Wales, Pa.

†Ida Whitie of Walnut Glen	A	24	Apr	1126	47.31		
s. Spring Side Whitie	D. Isobelle of Cinchona						
Witchwood Majestic Agnes	D	86	Apr	966	45.24	2831	133

Tendler, Samuel H., Cinchona Farm, Chestnut Hill, Pa. ARHT

†Beaverbrook Antanita	G	127	Apr	663	29.47	3307	142
†Beaverbrook Louella	G	175	Apr	701	36.27	5080	242
†Feldheim Daybreak	D	167	Apr	629	31.91	4492	225
†Ivycrest's Molly	A	136	Apr	914	44.69	5121	261
†Kadockadee Jethro's Fay	E	188	Apr	561	31.44	5387	287
†Meadow Brook Victoria	G	210	Apr	636	34.47	5610	277
†Peerless' Dominant Fancy	G	150	Apr	719	35.20	4234	203

Timmins, George H., Greenway Farm, Ware, Mass. ARHT

County Lusterite of Ware	F	342	Apr	632	36.51	9489	496
†Discovery Fashion Lady	F	249	Apr	534	33.96	5136	282
†Discovery Winning Lady	F	305	Apr	150	9.09	5585	285
Heather of Ware	F	146	Apr	964	42.42	4869	203
Helpmate of Ware	G	76	Apr	1221	44.58	3008	111
s. Langwater Hilarity	D. Rex's Maid of Ware						
Hyacinth of Ware	G	80	Apr	949	38.44	2514	101
s. Langwater Hilarity	D. Discovery's Mayflower of Ware						
Rex's Desire of Ware	B	160	Apr	997	45.40	6133	266
Rex's Siren of Ware	C	221	Apr	963	42.88	7550	369

Todd, Burton H., Mr. & Mrs., Elm Lane Farm, Fresno, Calif. ARHT

†Cameo Singer	G	134	Apr	722	34.16	3635	161
†Cameo Song	G	213	Apr	524	27.22	4595	211
†Elm Lane Aster	G	98	Apr	940	41.65	3191	151
†Elm Lane Begonia	G	125	Apr	742	33.80	3164	143
*†Elm Lane Bernadine	E	140	Apr	927	41.63	4686	227
*†Elm Lane Laura	D	110	Apr	838	38.07	3662	157
†Elm Lane Primula	G	70	Apr	986	37.39	2242	88
†Elm Lane Veronica	E	208	Apr	700	31.44	5403	242
*†King's Thelma Rose	C	184	Apr	644	34.75	5022	247
*†McDonald Farms Eileen	C	230	Apr	790	42.85	7663	384
*†McDonald Farms Ella	C	96	Apr	946	51.57	3242	186
*†McDonald Farms Ester	B	121	Apr	1224	39.30	5590	220
*†McDonald Farms Evangeline	C	166	Apr	584	32.15	4595	247
*†McDonald Farms Evelyn	C	143	Apr	738	32.35	4554	216
*†Western Glow Favorite	E	96	Apr	952	52.47	3387	166

Twombly, Ruth V., Florham Farm, Madison, N. J.

*Florham Ann	A	90	Apr	1417	76.39	4474	222
s. Langwater Country Gentleman	D. Florham Diana						
*Florham Queen May	B	190	Apr	1376	59.74	9634	404

van Beuren, M. M., Sunnyfields Farm, Newport, R. I. ARHT

Hayland Cindy	G	172	Apr	669	31.98	4108	193
Ladida of Maple Shade	A	146	Apr	762	43.29	4209	221
Northfield's Rosemarie's Herald	A	182	Apr	590	34.90	5698	269
Sunnyfields Ember	F	30	Apr	822	32.47		
s. Romulus of The Glen	D. Sunnyfields Flame						
Sunnyfields Romina	G	305	Apr	502	24.02	5657	247
Sunnyfields Specta	G	252	Apr	484	25.92	4951	235
Sunnyfields Tonesca	F	43	Apr	924	47.14	1272	64
s. Romulus of The Glen	D. Sunnyfields Tonino						

Voigt, Elmer T., Future Hope Dairy Farm, Reedsville, Wis. ARHT

†Bonita's Boots of Future Hope	D	67	Apr	1056	50.18	2490	118
s. Wey Acres Donamona	D. Bunny's Bonita of Future Hope						
†Boots's Bob of Future Hope	A	50	Apr	785	39.05	1359	66
s. Consoler of Thorn Hill	D. Beauty's Boots of Future Hope						
†Bunny's Babe of Future Hope	A	31	Apr	1128	56.43	154	57
s. Mabel's Myron of Future Hope	D. Bonita's Bunny of Future Hope						
†King's Bessie of Future Hope	F	76	Apr	769	34.62	2219	98
s. Grenfel King of The Meadow	D. Don's Buttercup of Future Hope						
†King's Beulah of Future Hope	F	43	Feb	718	29.45	1089	44
s. Grenfel King of The Meadow	D. Don's Barbara of Future Hope						

Wahlfors, T. S., El Sheltero Farm, Milaca, Minn. ARHT

El Sheltero's Cherub's Pearl	A	143	Apr	1035	59.01	5963	289
Green Valley Duchess	C	84	Apr	1254	54.81	3756	172
Lindy's Duette o. North Home	A	74	Apr	928	48.30	2597	129
Tianna's Patsy	G	85	Apr	1035	50.74	2908	136

Weston, Ernest C., Golden Sunset Guernsey Farm, Madison, Maine. ARHT

†Flying Horse Master's Phyllis	G	208	Apr	601	30.37	5305	241
†Gold Doublet	G	265	Apr	697	37.71	6590	337
†Golden Sunset's Joy	G	112	Apr	816	26.94	3209	108
†Green Meads Lady Jay	F	250	Apr	534	28.72	4985	258

Weyenberg, F. L., "Wey Acres," Thiensville, Wis. ARHT

Estelle's Evangeline	A	365	Mar	268	13.43	13578	574

Weyenberg, F. L., Mrs., "Wey Acres," Thiensville, Wis. ARHT

Count Supreme's Beauty	G	192	Mar	677	37.58	4977	221
Crown Prince's Evangeline	G	213	Mar	877	47.49	6660	330
Estelle's Fanciful	A	230	Mar	1117	58.34	9055	415
Estelle's Kate	A	261	Mar	945	58.50	9722	477
Foremost Kate	A	342	Mar	866	50.44	13789	657
Gusanna's Ruth Ann	E	314	Mar	767	41.77	9657	461
Royal Christabel Girl	G	365	Dec	243	14.04	11811	569
Royal Valor's Elsie	F	261	Mar	876	45.51	8439	382
Royal Valor's May	C	241	Mar	954	51.73	7831	378
Springdale Constance	A	365	Mar	304	18.25	7921	406
Supreme's Elsie	A	211	Mar	903	40.29	8090	306
Valor's Constance	F	217	Mar	1111	48.79	7777	343
Valor's Elise	A	314	Mar	875	42.64	11980	489
Valroyal Kate	D	365	Feb	660	33.55	13353	642
*Wey Acres Grandee's Anda	B	128	Mar	1201	54.79	5962	254
Wey Acres Grandee's Blossom	E	365	Dec	116	6.43	10817	454
*Wey Acres Grandee's Sheila	E	130	Mar	1294	56.58	5670	234
Wey Acres Valor's Ina	G	365	Feb	745	37.11	11663	511

White, W. T., Halfred Farms, Chagrin Falls, Ohio. ARHT

Indian's Phoebe Ann	F	348	Apr	524	28.46	7402	395
Lucky Ronde Girl	G	314	Apr	95	6.80	5314	284
*Maradea Nancy Jane	A	247	Apr	947	45.86	8151	345
May of Halfred arms 4th	G	365	Apr	294	14.99	9043	425
Norman Farm's Pet	D	47	Apr	1395	64.21	2124	97
s. Chestnut Ridge Traveler	D. Pollyanna of Norman Farms						
*Spencer Farm R. D. Romola	A	179	Apr	1116	53.04	7335	337
Spencer Farm Royal Beautiful	G	274	Apr	708	39.62	6016	296

Whittier, Albert R., Indian Line Farm, Ponkapog, Mass.

†Caledonian's Gardenia	E	300	Jan	52	2.69	9018	418

Wigglesworth, Edward, Meredith Farm, Topsfield, Mass.

Meredith Aroma	G	177	Apr	943	49.72	5648	267
Meredith Charm	G	213	Apr	1036	50.78	7716	346
Meredith Chessie	D	133	Apr	967	52.42	4781	216
Meredith Destiny	G	365	Apr	277	15.22	10655	517
Meredith Heloise	E	160	Apr	815	48.84	4613	243
Meredith Iris	G	274	Apr	833	46.35	8615	429
Meredith Lucky Girl	G	118	Apr	912	49.10	3853	189
Meredith Red Leaf	G	365	Apr	866	47.77	11096	540
Meredith Sparklet	F	259	Apr	823	45.03	7639	386

Wilkie, John, Forge Hill Farm, New Windsor, N. Y. ARHT

*†Forge Hill Foremost Phyllis	A	305	Dec	44	2.38	8519	401

Wilkins, Charles A., Mound City Farm, Platteville, Wis.

Mound City Silky May	E	61	Mar	1618	60.36	3060	126
s. Mound City Mike	D. Mound City Silky						

Willits, Robert P., Haddonfield, N. J.

†Jumbo's Marjorie of Wilna	A	177	Apr	1030	43.05	6837	288
†Rex's Helen M. of Wilna	A	101	Apr	1334	55.89	4671	187

Winter, Albert, Est., Mahwin Farms, Mahwah, N. J.

Nanette of Mahwin Farms	F	283	Apr	887	50.04	8565	45[illegible]

Worthington, John D., The Homestead, Bel Air, Md. ARHT

*†Benton's Sally Star	A	269	Mar	703	33.74	8131	362
*†Coldspring's Romulus' Arline	B	305	Mar	462	20.72	8652	357
*†Goldwood Alice	A	88	Mar	1180	54.90	3327	142
s. Langwater Harford	D. Homestead Foremost Alice						
*†Goldwood Annie	C	83	Mar	1426	57.92	3914	163
s. Hardwick's Sheriff	D. Homestead Foremost Alice						
†Goldwood Arleen	E	71	Mar	920	44.54	2223	105
s. Hardwick's Sheriff	D. Goldwood Audrey						
†Goldwood Blossom	G	248	Mar	361	24.31	3785	214
*†Goldwood Charity	A	142	Mar	961	45.76	278	250
†Goldwood Glow	B	170	Mar	744	38.70	4855	231
†Goldwood Hardwick's Buttergirl	G	118	Mar	618	33.12	2647	135
†Goldwood Heather	F	221	Mar	677	33.74	5218	279
†Goldwood Miss	F	211	Mar	811	34.58	55 0	237
*†Great Hopes Ruth	A	218	Mar	816	34.77	6822	283
*†Mobjack Heliotrope	A	171	Mar	852	42.11	5532	268

Worthington, John D., 3rd, The Homestead, Bel Air, Md. ARHT

*†Coldspring's Hardwick's Loise	D	40	Mar	1128	49.53	1419	62
s. Hardwick's Royal	D. Coldspring's Romulus' Louise						
†Goldwood Hardwick's Kathi	G	113	Mar	767	35.16	2982	134
†Seven Oaks Hazel Rose	G	247	Mar	564	26.38	5070	217
*†Wonder's Foremost Kathi	A	216	Mar	870	36.37	7308	303

Worthington, Richard W., The Homestead, Bel Air, Md. ARHT

*†Churn Creek's Lady	A	86	Mar	1081	51.14	3108	147
s. Foremost Highland Laddie	D. Florham Thelma						

Zinn, W. F. & W. B., Tramore Farm, Mount Washington, Md. ARHT

*†Broadland Charity	A	58	Mar	1215	52.28	2205	106
s. Broadland Border King	D. Hardwick's Cherub of Locust Grove						
†Broadland Clematis	B	146	Mar	656	3 .58	3540	179
*†Matilda's Betty	A	305	Mar	734	38.87	9264	444
*¶Tramora Madeline Betty	A	242	Mar	646	32.89	7279	345
†Tramore Queen Bess	G	141	Mar	725	36.33	3545	163
†Tramore's Bonnie	A	80	Mar	810	44.89	2231	121
†Tramore's Cynthia	F	127	Mar	653	32.20	2948	129
Tramore's Duchess	E	343	Mar	554	30.49	8958	433
†Tramore's Golden Girl	D	89	Mar	795	35.40	2435	109

Zugelter, Frank, Cincinnati, Ohio. ARHT

Brookside's Almeda	G	320	Apr	645	35.83	7970	418
Brookside's Royal Violet	G	105	Apr	1014	54.56	3557	175
Brookside's Silver Bonny Lou	G	225	Apr	896	39.07	7069	292
Midge's Lottie	G	365	Apr	333	15.49	9628	408
Willow Mead Mary Ann	F	352	Apr	592	35.10	8789	455

Buy Half Interest

ST. ALBANS FARMS, St. Albans, Mo., has bought a half interest in Meadow Lodge King's Archer, by King of the Meads out of Valleywood Ann, 13916.7 lbs. of milk and 751.5 lbs. of fat in class E, one of the best daughters of Valleywood Valiant, that traces to Grassland Anita, 19034.5 lbs. of milk, 818.5 lbs. of fat in class A. "Archer" is Anne's first calf. Ballard Bennett and Joe Simmons say the cow never worked a day in making her 751.5 lbs. fat class E record. Meadow Lodge Farms, Oklahoma City, had bred about three head to him before he was delivered to St. Albans on May 22. He is expected to be used at St. Albans until the time of the Kansas State Sale in October. They expect to use him principally on certain daughters of Valleywood Valiant, Wild wood Actor's August and McDonald Farms Grandee.

We extend

Our heartiest congratulations to CAPT. J. N. MATTHEWS and TONY JARDINE of GARDENVILLE FARM, GARDENVILLE, PENNSYLVANIA, on their purchase of—

Douglaston Maharanee Mandi

Sire: DOUGLASTON HIS ROYAL HIGHNESS, A. R.
A son of Shuttlewick Mirth

Dam: DOUGLASTON KING'S MARCEDES, A. R.
14004.5—701.4—GG

at The Guernsey Sale, Trenton, New Jersey. We feel certain she will prove herself a very valuable asset to their very fine herd of Guernseys. On your next trip through New York State plan a visit to our farm and let us show you what a splendid job our THREE SONS OF SHUTTLEWICK MIRTH are doing for us.

Shuttlewick Mirth

4 A. R. Daughters, 5 A. R. Sons
A True Levity

Her 3 Sons - - Our 3 Herd Sires

DOUGLASTON CROWN PRINCE, A. R.
DOUGLASTON HIS ROYAL HIGHNESS, A. R.
DOUGLASTON KING GEORGE

DOUGLASTON MANOR FARM
TRADE MARK Reg. U.S. Pat. Office

CORRESPONDENCE SOLICITED
VISITORS ALWAYS WELCOME

M. R. SMITH
Herdsman

New York Abortion Free Herd No. 5
Federal Accredited Certificate No. 351978

PULASKI, NEW YORK

A daughter of Langwater Romulus 227598

OUT OF A DAUGHTER OF
Valor's Nobly Born 213251

A DAUGHTER

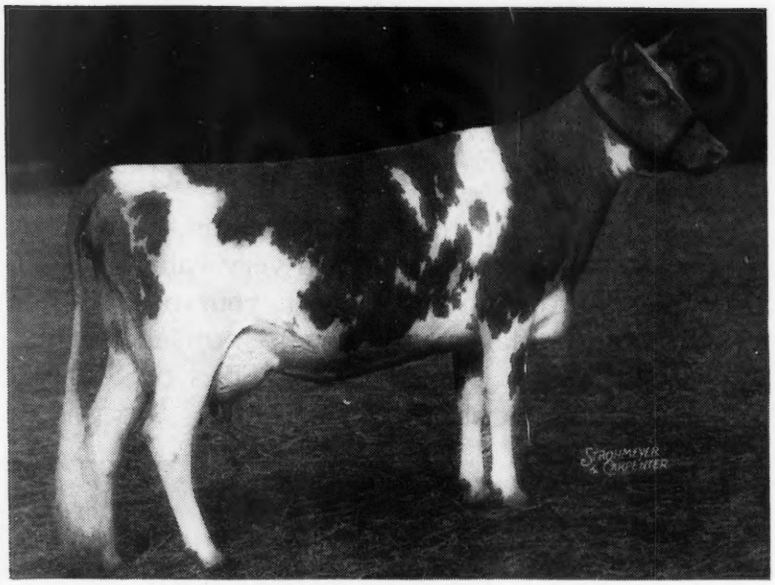

COLDSPRING'S
ROMULUS IRIS 683756 ▶
165 days–8114.7–354.8–F

Sire:
LANGWATER ROMULUS
227598

DAM

◀ COLDSPRING'S
VALOR'S INEZ
468552

14758.0—720.4—GG

Sire:
VALOR'S NOBLY BORN
213251

Dam:
COLDSPRING'S MARTHA
LOU 289729

A son of Hardwick's Royal 207097 and a son of Langwater Romulus 227598 of this same blood consigned to Louis Merryman's 43rd Sale at York, Pennsylvania, August 7. More about this consignment in August 1 issue.

COLDSPRINGS FARM

Hazleton, Pennsylvania - St. Johns, Pennsylvania

S. C. PRICE, Owner ACCREDITED FOR BANG'S NO. 47—ACCREDITED FOR T. B. GEO. W. SNYDER, Manager

BOULDER BRIDGE FARM

Guernseys • Belgians • Shropshires • Durocs

Excellent production during the month of May continues the high standard for the herd for the testing year 1943-1944.
84.58 cows averaged 9128.5 lbs. milk and 451.68 lbs. fat. Approximately sixty of these were on twice-a-day milking.

SEVEN DAUGHTERS OF

VALLEYWOOD VALIANT HERO 235690

averaged 1340.9 lbs. milk for May with Patience again over 1600 lbs. Another Matchmaker from the old "Sequel Maid" family had 1450 lbs.

Fertilized pastures, such as pictured above, are a blessing in these days of grain shortage.

"Follow through with Boulder Bridge"

Boulder Bridge Farm Company • Excelsior, Minnesota

G. N. DAYTON, PRESIDENT L. V. WILSON, SUPERINTENDENT

LOUIS MERRYMAN'S 43rd SALE

Monday, August 7, 1944 - York Fair Grounds, York, Pennsylvania

85 HEAD - 10 Bulls - 40 Cows Fresh or Near Fresh - 20 Bred Heifers
Close Springers - 15 Open Heifers

BULLS INCLUDE

1 from Clora's Point—CLORA'S POINT COUNT REX, dropped February 10, 1943 by Coronation Potentate out of Clora's Point Bess, 10438.7—502.0—G.

2 from Coldsprings—COLDSPRING'S HARDWICK'S JIM, dropped November 27, 1943 by Hardwick's Royal out of Coldspring's Romulus' Jane, 11008.8—515.1—D; 2nd dam, Coldspring's Hardwick's Janet, 797.4—C, half-sister to Coldspring's Hardwick's May, 841.5—A, dam of Coldspring's Romulus' Dimple that sold for $5000 in 1944 Guernsey Sale.

COLDSPRING'S ROMULUS' LADDIE, dropped November 23, 1943 by Coldsprings Romulus out of Coldspring's Hardwick's Lida on test and in 183 days has 6494—302—E; 2nd dam, Coldspring's Lillian, 748.5—DD; 3rd dam, Coldspring's May Rose, 894.9—A.

2 from Gerar—GERAR BEAU'S JASON, dropped September 18, 1943 by Gerar Beau out of Gerar Charming Jessica on test and in 253 days has 7277—364—E (Langwater Charmer—Gerar Patient Jessica, 10413.9—551.1—F; 12046.3—602.8—C).

GERAR BEAU'S HEIR, dropped September 27, 1943 by Gerar Beau out of Morven's Miriam on test and in 244 days has 7143—318—F (by Morven's Royal Heir, maternal brother to Langwater King of the Meads).

1 from Patuxent House—PATUXENT MAXIM PAYMASTER, dropped July 29, 1943 by Quail Roost King Bell Buoy out of Knightongale Maxim's Nanette.

GERAR BEAU
Junior Champion Va., 1st Junior Yearling, 1st 2-year-old, Md.
4 daughters on test
Gerar Belle Althea
4113—194—G—126 days
Gerar Belle Maggie
4424—191—G—145 days
Gerar Belle Thetis
4077—163—G—129 days
Gerar Belle Faithful
3380—128—G—108 days
Sire of GERAR BEAU'S JASON
and GERAR BEAU'S KING

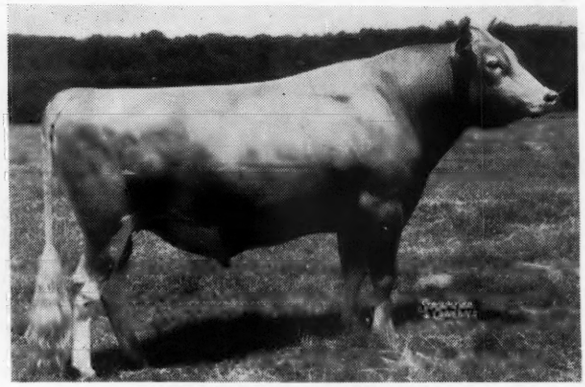

CORONATION POTENTATE
8 A. R. daughters
Sherwood Forest Queen Bonnie
13527.8—731.1—FF (Held for registration of calf)
Marben Ford Circe
12064.9—654.4—GG
Sherwood Forest Queen Agnes
10439.3—651.4—G
Sherwood Forest Queen Victoria
12291.3—640.1—GG
Sire of CLORA'S POINT REX
Dropped February 10, 1943

CONSIGNORS TO DATE INCLUDE

CLORA'S POINT—1 cow—3 heifers—1 bull.
COLDSPRINGS—2 bulls—1 heifer.
FAIRLAWN—5 cows—2 by Green Meadow Peerless.
GERAR (L. McL. Merryman)—2 bulls.
GERAR (E. G. Merryman)—1 heifer.
R. A. McCAULEY—1 cow.
HARRY S. MUMMA—1 cow.
PATUXENT HOUSE—1 cow—1 bull—1 heifer.
ROSLYN—1 cow.

OTHER SALES

Topsfield Sale, Topsfield, Mass., Saturday, September 23 (see page 63)
New York State Sale, Emmadine Farm, Hopewell Junction, N. Y., Monday, September 25.
Farragut Milking Herd Sale (E. J. Wardrep, Prop.), Concord, Tenn., Saturday, September 30.
Second Klondike Sale, Elkin, N. C., Monday, October 2.
Virginia Sale, Midview Farm, Richmond, Va., Wednesday, October 4.
Court Manor Heifer Sale, New Market, Va., Thursday, October 5.
Lewark and Kingen Sale,, Anderson, Indiana (date to be announced).
Louis Merryman's 44th Sale, York, Pa., Monday, October 23.

FOR CATALOGS WRITE

LOUIS McL. MERRYMAN & SONS • SPARKS, MARYLAND